

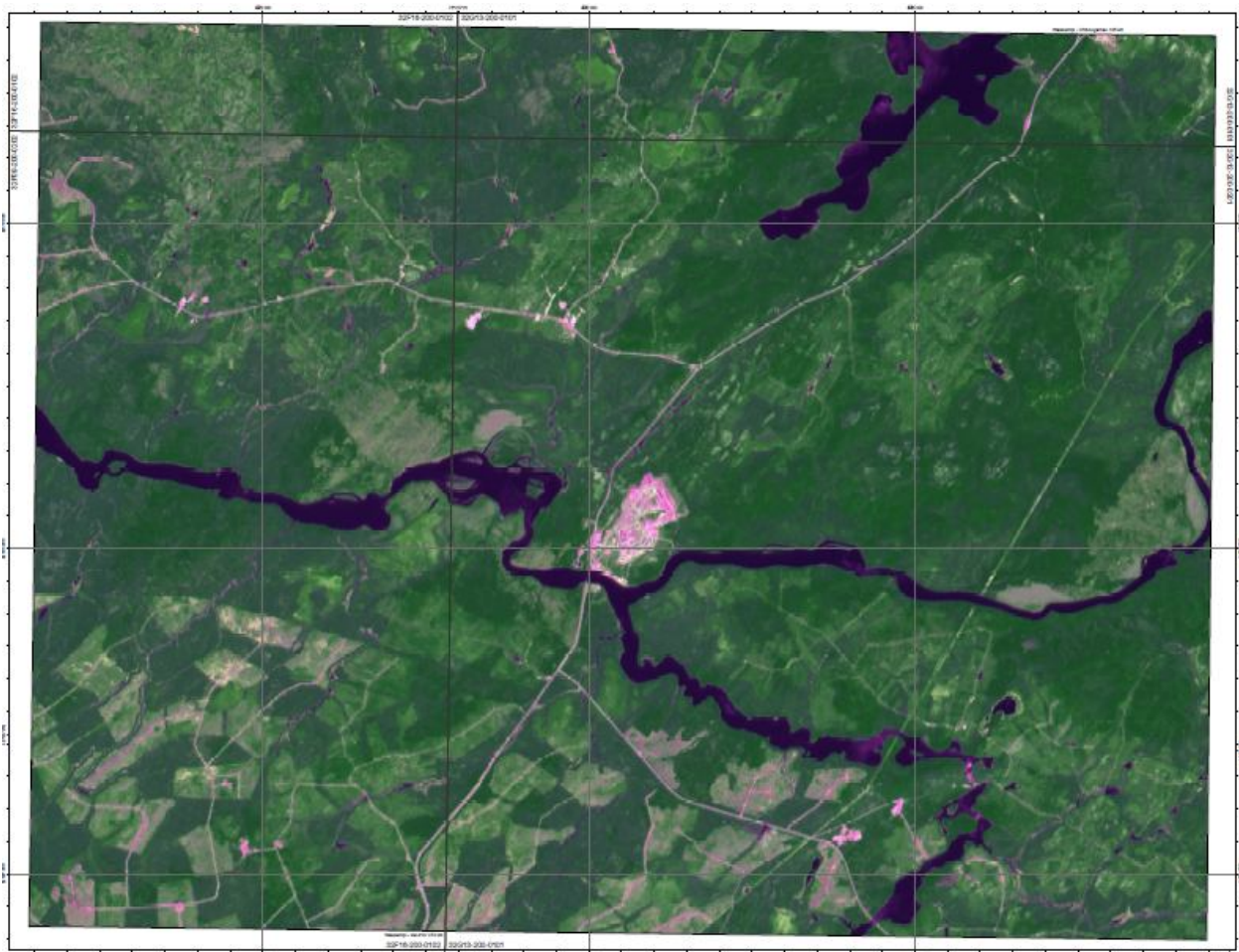

EEYOU ISTCHEE MINERAL EXPLORATION ACTIVITIES For the year 2012



Cree Mineral Exploration Board 2012

Marlene MacKinnon

Youcef Larbi

Jack R. Blacksmith

CONTENTS

1. OVERVIEW	4
1.1. History of Mineral Exploration in James Bay (Eeyou Istchee)	4
1.2. Geology of Eeyou Istchee	4
1.3. Highlights for 2012.....	7
1.4. Number of projects by substance: Comparison of 2011 with 2012	10
2. OBJECTIVES	12
2.1. Objectives of CMEB	12
2.2. Objectives of this report.....	12
3. CREE NATION OF CHISASIBI TRAPLINES.....	13
3.1. Exploration activity and mineral resources potential	13
3.2. Highlights:.....	13
3.3. Number of projects by substance:	13
3.4. Mineral Exploration Activity (Chisasibi)	14
4. CREE NATION OF EASTMAIN TRAPLINES.....	24
4.1. Exploration activity and mineral resources potential	24
4.2. Highlights:.....	24
4.3. Number of projects by substance:	24
4.4. Mineral Exploration Activity (Eastmain)	25
5. CREE NATION OF MISTISSINI TRAPLINES	32
5.1. Exploration activity and mineral resources potential	32
5.2. Highlights:.....	32
5.3. Number of projects by substance:	33
5.4. Mineral Exploration Activity (Mistissini)	34
6. CREE NATION OF NEMASKA TRAPLINES.....	68
6.1. Exploration activity and mineral resources potential	68
6.2. Highlights:.....	68
6.3. Number of projects by substance:	68
6.4. Mineral Exploration Activity (Nemaska)	69
7. CREE NATION OF OUJE-BOUGOUMOU TRAPLINES	73
7.1. Exploration activity and mineral resources potential	73
7.2. Highlights:.....	73
7.3. Number of projects by substance:	73
7.4. Mineral Exploration Activity (Ouje-Bougoumou).....	74
8. WASKAGANISH FIRST NATION TRAPLINES	84
8.1. Exploration activity and mineral resources potential	84
8.2. Highlights:.....	84
8.3. Number of projects by substance:	84
8.4. Mineral Exploration Activity (Waskaganish)	85
9. WASWANIPI FIRST NATION TRAPLINES	96
9.1. Exploration activity and mineral resources potential	96



9.2. Highlights:.....	96
9.3. Number of projects by substance:	97
9.4. Mineral Exploration Activity (Waswanipi)	98
10. CREE NATION OF WEMINDJI TRAPLINES.....	129
10.1. Exploration activity and mineral resources potential	129
10.2. Highlights:.....	129
10.3. Number of projects by substance:	129
10.4. Mineral Exploration Activity (Wemindji)	130
11. WHAPMAGOOSTUI FIRST NATION TRAPLINES	138
11.1. Exploration activity and mineral resources potential	138
11.2. Highlights:.....	138
11.3. Number of projects by substance:	138
11.4. Mineral Exploration Activity (Whapmagoostui)	139
12. DIRECTORY OF MINING COMPANIES IN EEYOU ISTCHEE.....	144
13. REFERENCES.....	152
ANNEX 1. ABBREVIATIONS USED IN THIS REPORT	155
ANNEX 2. COMPANY PRESS RELEASES USED IN THIS REPORT	157
EXPLORATION ACTIVITY CHISASIBI TRAPLINES	159
EXPLORATION ACTIVITY EASTMAIN TRAPLINES	160
EXPLORATION ACTIVITY MISTISSINI TRAPLINES.....	161
EXPLORATION ACTIVITY NEMASKA TRAPLINES.....	164
EXPLORATION ACTIVITY OUJE-BOUGOUMOU TRAPLINES.....	165
EXPLORATION ACTIVITY WASKAGANISH TRAPLINES	167
EXPLORATION ACTIVITY WASWANIPI TRAPLINES	169
EXPLORATION ACTIVITY WEMINDJI TRAPLINES.....	173
EXPLORATION ACTIVITY WHAPMAGOOSTUI TRAPLINES	174



1. OVERVIEW

1.1. History of Mineral Exploration in James Bay (Eeyou Istchee)

Mineral exploration in Eeyou Istchee has been the preoccupation (and occupation) of prospectors and mining companies for more than a century. The richness of the territory in terms of precious and base metals and recently in diamonds continues to augment yearly.

Historically, exploration has been mostly for precious and base metals, uranium and iron. Exploration intensity has always been influenced by the economic value of the minerals targeted. The Goldcorp Inc. Roberto mineralized system in the Opinaca Reservoir area (Wemindji-Eastmain section) has evolved as one of the most significant gold discoveries in Québec in recent years. The continuously positive exploration results obtained from this site prompt other companies to claim in the area.

Eeyou Istchee is gaining prominence as one of Canada's most important areas for mineral exploration. The Opinaca Reservoir has potential for being a major gold mining camp. The Otish Mountains area is very promising for possible diamond, uranium and molybdenum exploitation.

These diamond, gold and uranium discoveries especially, as well as results of other exploration work, place Eeyou Istchee at the forefront of mineral exploration and eventual exploitation in northern Quebec.

1.2. Geology of Eeyou Istchee

James Bay Cree traplines mostly overlie the Superior geological province. A few Mistissini traplines are located on the Grenville geological province. The geology that follows is general in nature. The reader is invited to consult references listed or company websites for more comprehensive information.

The Superior Province forms the core of the continent of North America and represents the mining heartland of Canada. In Quebec, the Superior hosts the Abitibi, Matagami and Chibougamau mining camps. The Kapuskasing uplift represents a 500 kilometre long fault-bounded structure that divides the Superior Province into western and eastern halves (Percival and West, 1994). The Superior Province is further divided into domains, subprovinces, terranes

and complexes. This report follows nomenclature of tectonic elements put forth in reports by Hocq (1994) and Percival (2007).

Eyou Istchee is located on the eastern Superior Province. Cree traplines overlie seven divisions of the Superior Province. These are from north to south:

- The Bienville subprovince (Hocq and Percival)
- The La Grande subprovince (Hocq and Percival)
- The Ashuanipi Complex (Percival) or subprovince (Hocq)
- The Opinaca Subprovince (Hocq and Percival)
- The Nemiscau Subprovince (Hocq)
- The Opatica Subprovince (Hocq and Percival)
- The Abitibi subprovince (Hocq) or terrane (Percival)

These subprovinces are mostly made up of volcano-plutonic and sedimentary assemblages intruded by granitoids. They are transected by E-W to WNW-ESE and NE-SW-trending shear zones metamorphosed to (in the centre) the greenschist facies and (near their borders) to the upper amphibolite facies (Hocq, M., 1994).

The Bienville subprovince (on which the communities of Whapmagoostui and Chisasibi are located) is a plutonic assemblage occupying the southern part of the northern Superior province. It is composed mainly of migmatized orthogenesis ranging from tonalitic to granodioritic in composition, with enclaves of supracrustal (iron formation, paragneiss, metavolcanic rock) and plutonic (ultramafic) rocks intruded by synkinematic granodioritic to tonalitic plutons and by late biotite granites (Perreault and Moorehead, 2003). This subprovince also contains volcano-sedimentary belts, such as the Lac Fagnant Belt, metamorphosed to the amphibolite facies (Perreault and Moorehead, 2003). Plutonic rocks of the Bienville subprovince intrude the northern margin of the La Grande subprovince and mark a transition to dominantly granitic rocks to the north (Percival, 2007).

The La Grande subprovince (on which the communities of Wemindji and Eastmain are located) is made up primarily of volcano-plutonic rocks and includes the La Grande Volcano-sedimentary Belt (LGVB). The LGVB runs parallel to the Wemindji-Caniapiscau structural corridor. It consists of mafic to felsic volcanic rocks, interstratified with metasediments and oxide-facies or magnetite iron formations and hosts numerous known mineral occurrences. Scattered throughout the area are komatiitic flows and ultramafic intrusions which locally host Ni-Cu±PGE and Cr mineralization. In the west, the clastic Apple formation which hosts uranium-gold occurrences unconformably overlies Mesoarchean basement rocks (3.33-2.79Ga) (Roscoe and Donaldson, 1988). The Venus belt in the northeast contains Ni-Cu-PGE showings (Gosselin and Simard, 2001). The Eastmain sector contains younger volcanic rocks (2.75-2.70 Ga) characterized by porphyry and other magmatic mineralization (Percival, 2007). The multiphase Meso to Neoproterozoic tonalitic basement associated to the Langelier Complex is overlain by autochthonous

to para-autochthonous volcano-sedimentary sequences of the Yasinski Group and Ekomiak Formation.

The Ashuanipi Complex or subprovince consists of high-grade metamorphic and plutonic rocks (Percival et al., 1992). Early sedimentary and volcanic rocks were intruded by a ca. 2.725 Ga tonalite-diorite suite (Percival et al., 2003), then deformed and metamorphosed to granulite facies and subsequently intruded by orthopyroxene-bearing diatexite (Percival, 1991), granite, granodiorite, and syenite (Leclair et al., 2004). Mineralization is restricted to small, high-grade gold showings in iron formation and skarns (Moritz and Chevé, 1992; Lapointe and Chown, 1993; Chevé and Brouillette, 1995). The occurrences are unusual in their setting in a granulite-facies terrane (Percival, 2007).

The Opinaca subprovince consists of metagreywacke, derived migmatite, and granite. Polydeformed schists occur at the belt margins, whereas the interior portions are metamorphosed to amphibolite and granulite facies (Percival, 2007). The northern boundary with the La Grande subprovince is a faulted stratigraphic contact (Goutier et al., 2002). The supracrustal rocks are cut by the Broadback River granite (Davis et al., 1994). Mineralization in the Opinaca subprovince includes rare-metal occurrences within peraluminous granites and associated pegmatites (Goutier et al., 2002).

The Nemiscau subprovince (on which the Waskaganish and Nemaska communities are located) is made up mainly of metasedimentary rocks (Card and Ciesielski, 1986). The northern limit follows the contacts of the Lower Eastmain River volcanic belt (Franconi, 1978, Hocq, 1994). Hocq (1994) divides the Nemiscau subprovince into the Champion Lake plutonic terrane and a metasedimentary terrane subdivided into three domains: the N-1 (northern part), N-2 (central part), and N-3 (southern part).

The Opatoca subprovince (on which the community of Mistissini is located) is a predominantly metaplutonic domain bounding the Abitibi terrane to the north and consists of units ranging from tonalite, through tonalite-granodiorite, to granite and pegmatite (Benn et al., 1992; Sawyer and Benn, 1993; Davis et al., 1994b). Polyphase deformation includes early, west-verging shear zones, overprinted by south-verging structures (Sawyer and Benn, 1993). The Frotet-Evans-Troilus greenstone belt has showings including Cu-Au veins, volcanogenic massive sulphide, iron formation, and intrusion-hosted Ni-Cu (Gosselin, 1996). The Paleoproterozoic dolomitic Mistassini Group and clastic Otish Group of sedimentary rocks forming the Mistassini Basin and Otish Basin respectively unconformably overlie the Superior Province rocks.

The Abitibi subprovince (on which the communities of Ouje-Bougoumou and Waswanipi are located) is among the richest Archean greenstone belts in the world. It contains numerous granitoid intrusions and volcanic and sedimentary belts oriented roughly E-W. Volcanic units consist of ultramafic to mafic, mafic, or mafic to felsic assemblages. The volcanic assemblages are separated by narrow bands of sedimentary rocks generally composed of clastic units. Several

E-W to NW-SE oriented major reverse or normal faults, NE-trending sinistral faults and SE-trending dextral faults transect the Abitibi Belt.

In the James Bay region, strong positive magnetic anomalies are generally associated with iron formations (Houle, 2003). In these formations, disseminated sulphides may be detected from electromagnetic or induced polarization anomalies. In geochemistry, particularly in humus surveys, the most useful indicator elements for this type of mineralization are gold and arsenic (Houle, 2003). Houle states that fold hinges and transverse or longitudinal deformation zones affecting these iron formations are favourable sites for gold remobilization and local enrichment. Consequently, all iron formations located along the contact between major lithostratigraphic domains (sedimentary-volcanic) remain prime targets for the discovery of high-grade gold deposits.

1.3. Highlights for 2012

Exploration activities in 2012 show exciting finds and significant increases in potential for diamond, gold, uranium, iron, molybdenum, lithium and Rare Earth Elements on Eeyou Istchee. Some exploration projects have progressed to advanced stages of exploration.

DIAMONDS:

- **STORNOWAY DIAMOND CORP.:** Signs IBA with Cree Nation of Mistissini, Grand Council of the Crees and the Cree Regional Authority on RENARD project on Mistissini Trapline M-11.
 - Receives the Mining Lease for the RENARD diamond project from the Quebec Minister of Natural Resources and Wildlife.

GOLD:

- **BALMORAL RESOURCES LTD.:** 11.42 g/t Au over 9.30 metres, 6.40 g/t Au over 6.30 metres, 1.00 g/t Au over 54.00 metres, 160.00 g/t Ag and 2.03 g/t Au over 1.00 metre, 273 g/t Au over 3.88 metres, 8.08 g/t Au over 7.95 metres, 139 g/t Au over 1.00 metre on the MARTINIÈRE property on Waskaganish Trapline A-4.
- **BONTERRA RESOURCES INC.:** reports 492,000 ounces Inferred gold resource on EASTERN EXTENSION property on Waswanipi Trapline W-25B.
- **CARTIER RESOURCES INC.:** 9.0 g/t Au over 3.0 metres on BENOIST property on Waswanipi Trapline W-24B.
- **CARTIER RESOURCES INC.:** 13.3 G/T Au on DOLLIER property on Ouje-Bougoumou Trapline O-59.
- **EAGLE HILL EXPLORATION CORP.:** 17.3 g/t of gold over 5.0 meters, 14.55 g/t Au over 9.7 metres, 15.24 g/t Au over 2.9 metres, 10.59 g/t Au over 24.0 metres and confirms near surface mineralization with 10.86 g/t Au over 15.8 metres on WINDFALL property on Waswanipi traplines W-25A and W-25B.

- Updated mineral resources results in 126% increase in inferred resource and 60% increase in indicated resource of gold ounces.
- **EASTMAIN RESOURCES INC.:** 66.5 g/t Au over 0.5 metre and 38.4 g/t Au over 2.0 metres including a half-metre interval of 150 g/t Au on CLEARWATER property on Eastmain Trapline VC-37.
- **EASTMAIN RESOURCES INC.:** Intersects 5.78 g/t Au over 6.5 metres, 9.10 g/t Au over 3.0 metres and 5.71 g/t Au over 1.5 metres on EASTMAIN MINE property on Mistissini Trapline M-16.
- **GOLDCORP INC.:** received the Certificate of Authorization from the Quebec Minister of Sustainable Development, Environment and Parks for the construction of the ELEONORE gold mine on Wemindji Trapline VC-28.
- **METANOR RESOURCES INC.:** 26.36 g/t Au over 4.08 metres, 17.24 g/t Au over 5.64 metres and 16.81 g/t Au over 5.73 metres on BACHELOR LAKE project on Waswanipi traplines W-21 and W-24A.
 - Pours first gold bar.
 - Receives approval for commercial production.
 - Signs SEPA (Socio-Economic Participation Agreement) with GCC/CRA and Cree First Nation of Waswanipi.
- **TOMAGOLD CORP.:** 237.6 g/t Au over 5.7 metres and 101.2 g/t Au over 405 metres on the MONSTER LAKE property on Waswanipi Trapline W-23A.
- **TYPHOON EXPLORATION INC.:** 4.55 g/t Au over 1.0 metre on the MONEXO-McCORKILL property on Ouje-Bougoumou Trapline O-57.
- **VIRGINIA MINES INC.:** 11.06% Zn, 1.87% Cu, 26.45 g/t Ag over 11 metres on COULON property on traplines Chisasibi CH-30 and CH-31.

LITHIUM, RARE EARTH ELEMENTS

- **CRITICAL ELEMENTS CORP.:** Started a Feasibility Study on the ROSE property on Waskaganish Trapline R-10.
- **GEOMEGA RESOURCES INC.:** 3.09% TREO (Total Rare Earth Oxides) and 0.60% Nb₂O₅, 2.20% TREO + 0.33% Niobium oxide (Nb₂O₅) over 367.6 m including 3.20% TREO + 1.05% Nb₂O₅ over 15 metres on the MONTVIEL property on Waswanipi Trapline W-11B.
- **NEMASKA LITHIUM INC.:** Preliminary Economic Assessment on the WHABOUCHI lithium project on Nemaska traplines R-18 and R-20.

COPPER, SILVER, ZINC, LEAD, NICKEL CHROMIUM and MOLYBDENUM:

- **COGITORE RESOURCES INC.:** 2.7% Cu, 7.0% Zn and 104 g/t Ag over 47.3 metres on SCOTT LAKE property on Ouje-Bougoumou traplines O-58, O-59.
- **HABANERO RESOURCES INC.:** Samples up to 2,060 ppm zinc and 1,075 ppm copper on LEZAI project on Mistissini traplines M-39, M-41.



IRON, TITANIUM, VANADIUM:

- **AUGYVA MINING RESOURCES INC. / CENTURY IRON MINES CORP.:** 25.55% FeT (total iron) over 321.25 metres. Updated NI-43-101 compliant resources estimate defines 1.05 billion tonnes of Measured and Indicated at a grade of 24.4% Fe and Inferred resources of 563 million tonnes at a grade of 24.7% Fe on DUNCAN property on Chisasibi traplines CH-36/VC-04 and CH-37/VC-05.
- **BLACKROCK METALS INC.:** Proceed with advanced exploration on the BLACK ROCK property on Ouje-Bougoumou traplines O-57 and O-59.

URANIUM:

- **STRATECO RESOURCES INC.:** Inferred resource now stands at 2.04 million tonnes grading 0.43% U_3O_8 containing 19.22 million pounds of U_3O_8 . Indicated resources are estimated at 453,000 tonnes at a grade of 0.78% U_3O_8 for 7.78 million pounds of U_3O_8 . Intersects 2.19% e U_3O_8 over 6.7 m and 0.50% e U_3O_8 over 25.5 m including 2.76% e U_3O_8 over 2.8 metres. Intersects 3.62% e U_3O_8 over 8.5 metres on the MATOUSH property on Mistissini traplines M-16, M-17, M-17C, M-24A.
 - Receives licence for the underground exploration program on the MATOUSH PROJECT the Canadian Nuclear Safety Commission.

OTHER:

- Peat on the **BERGER PEAT MOSS LTD.** claims on Waskaganish Trapline N-8 and Waswanipi Trapline W-53.
- Peat on the **ENERTOURBE INC.** claims on Mistissini Trapline M-13.
- Peat on the **PREMIER HORTICULTURE LTD.** claims on Waswanipi traplines W-16, W-23, and W-23B.

In total on Eeyou Istchee:

- 223 companies hold active claims. Of these, 3 are Cree companies.
- 158 prospectors hold active claims. Of these, 6 are Cree prospectors.



1.4. Number of projects by substance: Comparison of 2011 with 2012

SUBSTANCE	# PROJECTS 2011	# PROJECTS 2012
GOLD	183	184
SILVER	Not counted	30
BASE METALS	81	77
DIAMONDS	20	12
PLATINUM GROUP ELEMENTS	10	8
URANIUM	57	37
LITHIUM	11	13
RARE EARTH ELEMENTS	9	9
IRON	5	5

Data based on information made public by companies and are not conclusive.
Some projects are multi-elemental.

Figure: Geological Map the geology and the territory of each community (CMEB, 2004)

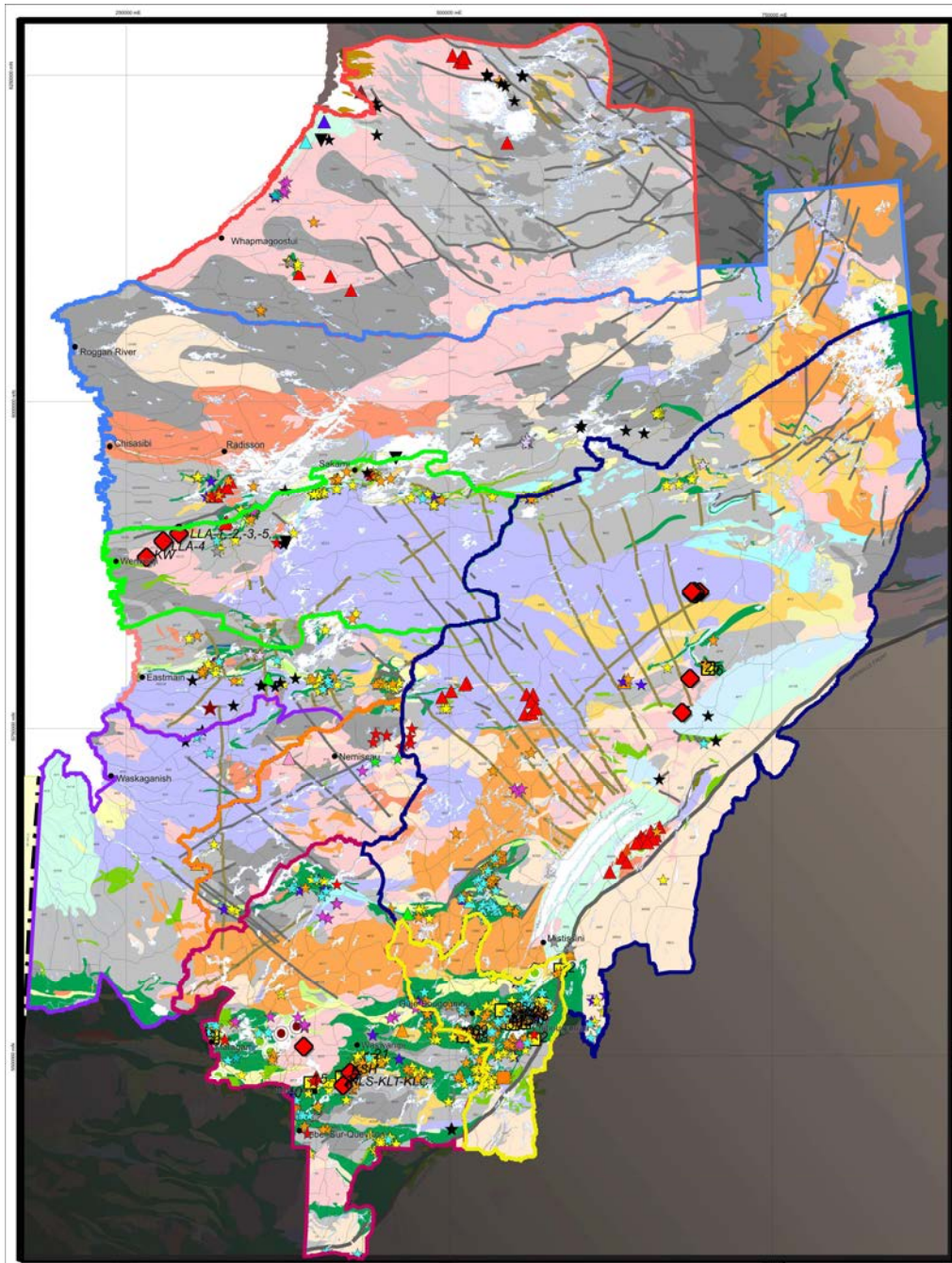



2. OBJECTIVES

2.1. Objectives of CMEB

The objectives of the CMEB (Cree Mineral Exploration Board) are to:

- Provide the Cree the knowledge and the control of the mining activities In Eeyou Istchee,
- Provide information to individual prospectors and Cree junior mining companies,
- Promote industry interest in mining exploration in Eeyou Istchee in the context of economic development,
- Attract mining companies to the Eeyou Istchee territory.

2.2. Objectives of this report

The objectives of this report are to:

- Compile mineral exploration activity in Eeyou Istchee (James Bay) territory from November 1, 2011 to October 31, 2012,
- Update the activities of mining companies in Eeyou Istchee,
- Update the development of the mining industry in Eeyou Istchee,
- Outline the mineral potential of Eeyou Istchee.

The information in this report is compiled from information made public by mining companies through press releases and on their websites. Prospectors do not render information public. **NI** indicates that no information was obtained. **The CMEB invites companies and prospectors to submit information on their projects on Eeyou Istchee thereby assisting us in producing a more complete and exact compilation.** Two Cree Regional Authority trapline maps were used to identify trapline numbers: the *2001 Eeyou Istchee Hunting Territory (Preliminary) Map* and the *2006 Abandoned Mining Exploration Sites and Camps on Cree Traplines Map*.

The names of the mining companies and property/project names are in bold capital letters and mineralized zones, target areas, showings and deposits are in italics.

For more information, we invite the reader to consult the company websites listed in Section 12 of this report.

This report compiles information on mineral exploration on Eeyou Istchee as per the nine James Bay Cree Communities in alphabetical order and by Trapline number. The report can be more effectively used as a tool for our readers to identify the holders of active claims in Eeyou Istchee.

3. CREE NATION OF CHISASIBI TRAPLINES

3.1. *Exploration activity and mineral resources potential*

The Chisasibi traplines are on the Bienville subprovince, the northern part of the La Grande subprovince and part of the Ashuanipi subprovince or complex.

Substances of interest to exploration companies and prospectors include copper (Cu), chromium (Cr), cobalt (Co), diamond (C), gold (Au), iron (Fe), molybdenum (Mo), nickel (Ni), platinum group elements (PGE), silver (Ag), uranium (U), and zinc (Zn).

Number of companies with active claims: 26, including 1 Cree company.

Number of prospectors with active claims: 11 including 1 Cree prospector.

3.2. *Highlights:*

- **AUGYVA MINING RESOURCES INC. / CENTURY IRON MINES CORP.:** 25.55% FeT (total iron) over 321.25 metres. Updated NI-43-101 compliant resources estimate defines 1.05 billion tonnes of Measured and Indicated at a grade of 24.4% Fe and Inferred resources of 563 million tonnes at a grade of 24.7% Fe on DUNCAN property on traplines CH-36/VC-04 and CH-37/VC-05.
- **VIRGINIA MINES INC.:** 11.06% Zn, 1.87% Cu, 26.45 g/t Ag over 11 metres on COULON property on traplines CH-30 and CH-31.

3.3. *Number of projects by substance:*

<i>Substance</i>	<i>Number of projects</i>
Gold	18
Silver	7
Base metals	12
Diamonds	3
Platinum group elements	3
Uranium	6
Lithium	0
Rare earth elements	0
Iron	1

Base metals include copper, nickel, chromium, cobalt, molybdenum, lead, zinc.

Some projects are multi-elemental. Data based on information made public by companies and are not conclusive.

3.4. Mineral Exploration Activity (Chisasibi)

TRAPLINE	COMPANIES/PROSPECTORS	PROJECTS	SUBSTANCES	ACTIVITY FINDINGS
CH-01 Updated 2012-3-19	<i>COMPANIES</i> NQ EXPLORATION INC. <i>PROSPECTORS</i>	MORAND	U-Th, Au	NI
CH-02 Updated 2012-3-19	<i>COMPANIES</i> 9248-7792 QUEBEC INC. <i>PROSPECTORS</i>	NI	NI	NI
CH-03 Updated 2012-3-19	<i>COMPANIES</i> <i>PROSPECTORS</i> LAMARCHE, LUC			
CH-04 Updated 2012-3-14	<i>COMPANIES</i> <i>PROSPECTORS</i>	NO ACTIVE CLAIMS		
CH-05 Updated 2012-3-14	<i>COMPANIES</i> <i>PROSPECTORS</i>	NO ACTIVE CLAIMS		

CH-06 Updated 2012-3-14	<i>COMPANIES</i> <i>PROSPECTORS</i>	NO ACTIVE CLAIMS		
CH-07 Updated 2012-3-19	<i>COMPANIES</i> <i>PROSPECTORS</i>	NO ACTIVE CLAIMS		
CH-08 Updated 2012-3-14	<i>COMPANIES</i> <i>PROSPECTORS</i>	NO ACTIVE CLAIMS		
CH-09 Updated 2012-3-19	<i>COMPANIES</i> <i>PROSPECTORS</i>	NO ACTIVE CLAIMS		
CH-10 Updated 2012-3-19	<i>COMPANIES</i> VIRGINIA MINES INC. <i>PROSPECTORS</i>	NI	Au	NI
CH-11 Updated 2012-3-14	<i>COMPANIES</i> VIRGINIA MINES INC. <i>PROSPECTORS</i>	NI	Au	NI
CH-12 Updated 2012-3-14	<i>COMPANIES</i> <i>PROSPECTORS</i>	NO ACTIVE CLAIMS		

<p>CH-13 Updated 2012-3-19</p>	<p style="text-align: center;"><i>COMPANIES</i></p> <p>DIANOR RESOURCES INC. NQ EXPLORATION INC. MIDLAND EXPLORATION INC. URAGOLD BAY RESOURCES INC. (formerly URANIUM BAY RESOURCES INC.) VANTEX RESOURCES LTD.</p> <p>SIRIOS RESOURCES INC. VIRGINIA MINES INC.</p> <p style="text-align: center;"><i>PROSPECTORS</i></p> <p>BANVILLE, ROBERT YACOUB, FAYZ</p>	<p style="text-align: center;">PEM PINE HILL NI KAUSCHISKACH (UUP)</p> <p style="text-align: center;">MANIC</p> <p style="text-align: center;">NI NI</p>	<p style="text-align: center;">DIAMOND</p> <p style="text-align: center;">Au NI U</p> <p style="text-align: center;">U</p> <p style="text-align: center;">NI NI</p>	<p style="text-align: center;">NI NI NI</p> <p style="text-align: center;">D(12:1,800) Intersections >100ppm eU₃O₈ (2009) VANTEX Sold property to VANSTAR MINING INC. (2009)</p> <p style="text-align: center;">NI NI</p>
<p>CH-14 Updated 2012-3-19</p>	<p style="text-align: center;"><i>COMPANIES</i></p> <p style="text-align: center;"><i>PROSPECTORS</i></p> <p>BANVILLE, ROBERT</p>			
<p>CH-15 Updated 2012-3-21</p>	<p style="text-align: center;"><i>COMPANIES</i></p> <p style="text-align: center;"><i>PROSPECTORS</i></p> <p>BAMBIC, PETER</p>			
<p>CH-16 Updated 2012-3-21</p>	<p style="text-align: center;"><i>COMPANIES</i></p> <p>NQ EXPLORATION INC. VIRGINIA MINES INC.</p>	<p style="text-align: center;">PINE HILL NORTH</p> <p style="text-align: center;">GAYOT, FCI</p>	<p style="text-align: center;">Au, Mo, U</p> <p style="text-align: center;">Ni, PGE Au</p>	<p style="text-align: center;">NI</p> <p style="text-align: center;">NI NI</p>

	<i>PROSPECTORS</i> BEARSKIN, TERRY-CHARLES	LA GRANDE NORD	Ag, Au, Cu, PGE	NI
CH-17 Updated 2012-8-20	<i>COMPANIES</i> VIRGINIA MINES INC. <i>PROSPECTORS</i>	NI	NI	NI
CH-20 Updated 2012-8-21	<i>COMPANIES</i> VIRGINIA MINES INC. / STORNOWAY DIAMOND CORP. / AURIZON MINES LTD. / SOQUEM INC. <i>PROSPECTORS</i> BANVILLE, ROBERT	LG-4 DIAMANTS CONSOREM	DIAMOND	Acq (2011)
CH-21 Updated 2012-8-21	<i>COMPANIES</i> MIDLAND EXPLORATION INC. KHALKOS EXPLORATION INC. VIRGINIA MINES INC. VIRGINIA MINES INC / MACDONALD MINES EXPLORATION LTD. <i>PROSPECTORS</i>	NI TILLY AQUILON AQUILON EXTENSION GAYOT, FCI LA GRANDE NORD NI	NI Cu, Mo Au Au Ni, PGE Au Ag, Au, Cu, PGE NI	NI SIRIOS RESOURCES INC. transfers property to KHALKOS. (2011) D(1,400). Drilling will focus on the extension of the Lingo vein. (2010) NI NI NI NI

CH-22 Updated 2012-8-21	<p style="text-align: center;"><i>COMPANIES</i> VIRGINIA MINES INC.</p> <p style="text-align: center;"><i>PROSPECTORS</i> BEARSKIN, TERRY-CHARLES</p>	NI	NI	NI
CH-23 Updated 2012-8-22	<p style="text-align: center;"><i>COMPANIES</i></p> <p style="text-align: center;"><i>PROSPECTORS</i> BEARSKIN, TERRY-CHARLES</p>			
CH-24 Updated 2012-8-22	<p style="text-align: center;"><i>COMPANIES</i> VIRGINIA MINES INC.</p> <p style="text-align: center;"><i>PROSPECTORS</i></p>	NI	NI	NI
CH-25 Updated 2012-8-22	<p style="text-align: center;"><i>COMPANIES</i> VIRGINIA MINES INC.</p> <p style="text-align: center;"><i>PROSPECTORS</i></p>	NI	NI	NI
CH-26 Updated 2012-8-23	<p style="text-align: center;"><i>COMPANIES</i> GOLDEN TAG RESOURCES LTD. & SIRIOS RESOURCES INC.</p> <p style="text-align: center;"><i>PROSPECTORS</i></p>	AQUILON	Au	Drilling yields up to 834.4 grams gold per tonne over 1.71 metres. (2011)
CH-27 Updated 2012-8-23	<p style="text-align: center;"><i>COMPANIES</i></p> <p style="text-align: center;"><i>PROSPECTORS</i></p>			

	BOUDREAU, MARC			
CH-28 Updated 2012-8-23	<p style="text-align: center;"><i>COMPANIES</i></p> GOLDEN TAG RESOURCES LTD. 50%/ SIRIOS RESOURCES INC. 50%	AQUILON	Au	Drilling yields up to 834.4 grams gold per tonne over 1.71 metres. (2011)
	<i>PROSPECTORS</i>			
CH-29 Updated 2012-8-23	<p style="text-align: center;"><i>COMPANIES</i></p> VIRGINIA MINES INC.	NI	NI	NI
	<i>PROSPECTORS</i>			
CH-30 Updated 2012-8-27	<p style="text-align: center;"><i>COMPANIES</i></p> VIRGINIA MINES INC.	COULON	Ag, Cu, Zn	D(15:7,952m) Intersected 11.06% Zn, 1.87% Cu, 26.45 g/t Ag over 11 m. (2012)
	STORNOWAY DIAMOND CORP. 2282726 ONTARIO LTD.	NI NI	DIAMOND NI	NI NI
	<i>PROSPECTORS</i>			
	BRASSARD, BERTRAND			
CH-31 Updated 2012-8-27	<p style="text-align: center;"><i>COMPANIES</i></p> VIRGINIA MINES INC.	COULON	Ag, Cu, Zn	D(15:7,952m) Intersected 11.06% Zn, 1.87% Cu, 26.45 g/t Ag over 11 m. (2012)
	<i>PROSPECTORS</i>			

<p>CH-32 Update 2012-8-27</p>	<p style="text-align: center;"><i>COMPANIES</i> VIRGINIA MINES INC.</p> <p>2282726 ONTARIO LTD.</p> <p style="text-align: center;"><i>PROSPECTORS</i></p>	<p style="text-align: center;">GAYOT, FCI LA GRANDE NORD LAC PAU</p> <p style="text-align: center;">NI</p>	<p style="text-align: center;">Ni, PGE Au Ag, Au, Cu, PGE Au</p> <p style="text-align: center;">NI</p>	<p style="text-align: center;">NI NI NI D(9:2,776m) Intersected 3.56 g/t Au over 5.5 metres including 12.05 g/t Au over 1.25 metres on the <i>Jedi</i> showing. (2011)</p> <p style="text-align: center;">NI</p>
<p>CH-33/VC-01 Updated 2012-8-28</p>	<p style="text-align: center;"><i>COMPANIES</i> <i>PROSPECTORS</i></p>	<p style="text-align: center;">NO ACTIVE CLAIMS</p>		
<p>CH-34/VC-02 Updated 2012-8-29</p>	<p style="text-align: center;"><i>COMPANIES</i> <i>PROSPECTORS</i></p>			
<p>CH-35/VC-03 Updated 2012-8-29</p>	<p style="text-align: center;"><i>COMPANIES</i> <i>PROSPECTORS</i> LAFONTAINE, PATRICIA</p>			
<p>CH-36/VC-04 Updated 2012-8-29</p>	<p style="text-align: center;"><i>COMPANIES</i> AUGYVA MINING RESOURCES INC. / CENTURY IRON MINES CORP.</p>	<p style="text-align: center;">DUNCAN</p>	<p style="text-align: center;">Fe</p>	<p style="text-align: center;">Intersected 25.55% total iron (FeT) over 321.25 m. (2012) Updated NI-43-101</p>

	<p>DIANOR RESOURCES INC.</p> <p>PRO OR MINING RESOURCES INC. / EVERETT RESOURCES LTD.</p> <p>VIRGINIA MINES INC.</p> <p>NQ EXPLORATION INC. / MURRAY BROOK MINERALS</p> <p>NQ EXPLORATION INC.</p> <p style="text-align: center;"><i>PROSPECTORS</i></p> <p>LEMELIN, YVES YACOUB, RAMY</p>	<p>YASINSKI</p> <p>PEM</p> <p>MENARIK</p> <p>GAYOT, FCI LA GRANDE NORD</p> <p>DUNCAN WEST</p> <p>DUNCAN EAST</p>	<p>Au, Ag, Cr, Cu, PGE, U, Zn DIAMOND</p> <p>Cr, Au, Cu, Ag</p> <p>Ni, PGE Au Ag, Au, Cu, PGE</p> <p>Au, Cu, Zn</p> <p>Au, Ag, Cu, Zn</p>	<p>compliant resources estimate defines 1.05 billion tonnes of Measured and Indicated at a grade of 24.4% Fe and Inferred resources of 563 million tonnes at a grade of 24.7% Fe. (2012)</p> <p>NI</p> <p>NI</p> <p>VTEM AGp D:2,500m (2011)</p> <p>NI NI NI NI</p> <p>JV Pr, G (2011)</p> <p>NI</p>
CH-37/VC-05 Updated	<i>COMPANIES</i> AUGYVA MINING RESOURCES INC. /	DUNCAN	Fe	Intersected 25.55% total



2012-8-29	CANADIAN CENTURY IRON MINES CORP. DIANOR RESOURCES INC. <i>PROSPECTORS</i>	YASINSKI PEM	Au, Ag, Cr, Cu, PGE, U, Zn DIAMOND	iron (FeT over 321.25 m. (2012) Updated NI-43-101 compliant resources estimate defines 1.05 billion tonnes of Measured and Indicated at a grade of 24.4% Fe and Inferred resources of 563 million tonnes at a grade of 24.7% Fe. (2012) NI NI
CH-38/VC-06 Updated 2012-8-29	<i>COMPANIES</i> AUGYVA MINING RESOURCES DIANOR RESOURCES INC. PRO OR MINING RESOURCES INC. / EVERETT RESOURCES LTD DIANOR RESOURCES INC. JV METALEX VENTURES LTD. & WEMINDJI EXPLORATION INC. 7987200 CANADA INC. <i>PROSPECTORS</i>	YASINSKI PEM MENARIK EKOMIAK PROPERTIES NI	Au, Ag, Cr, Cu, PGE, U, Zn DIAMOND Cr, Au, Cu, Ag DIAMOND NI	NI VTEM AGp D:2,500m (2011) NI NI
CH-39/VC-07 Updated	<i>COMPANIES</i> ELORO RESOURCES INC.	TAIGA	Au, Cu, Zn	NI



<p>2012-10-2</p>	<p>VIRGINIA MINES INC.</p> <p>VIRGINIA MINES INC. / STORNOWAY DIAMOND CORP. / AURIZON MINES LTD. / SOQUEM INC.</p> <p><i>PROSPECTORS</i></p>	<p>TAIGA WEST GAYOT, FCI LA GRANDE NORD LG-4 DIAMANTS CONSOREM</p>	<p>Au Ni, PGE Au Ag, Au, Cu, PGE DIAMOND</p>	<p>NI NI NI NI Acq (2011)</p>
<p>CH-40/VC-08 Updated 2012-10-2</p>	<p><i>COMPANIES</i></p> <p>CARAT EXPLORATIONS INC. DIANOR RESOURCES INC. ELORO RESOURCES INC.</p> <p>MIDLAND EXPLORATION INC.</p> <p>STARFIRE MINERALS INC. VIRGINIA MINES INC.</p> <p><i>PROSPECTORS</i></p> <p>BRISEBOIS, ANNIE YACOUB, FAYZ</p>	<p>NI NI SAKAMI EAST SAKAMI EXTENSION NI</p> <p>LORDEAU GAYOT, FCI LA GRANDE NORD</p>	<p>Au NI Au, Ag, Cu Au, Ag, Cu NI</p> <p>U Ni, PGE Au Ag, Au, Cu, PGE</p>	<p>NI NI NI NI NI</p> <p>NI NI NI NI</p>

4. CREE NATION OF EASTMAIN TRAPLINES

4.1. Exploration activity and mineral resources potential

The Eastmain traplines are on the La Grande and Nemiscau subprovinces.

Substances of interest to exploration companies and prospectors include bismuth (Bi), copper (Cu), diamond (C), gold (Au), lithium (Li), molybdenum (Mo), silver (Ag), tellurium (Te), uranium (U), and zinc (Zn).

Number of companies with active claims: 29.

Number of prospectors: 7.

4.2. Highlights:

- **EASTMAIN RESOURCES INC.:** 66.5 g/t Au over 0.5 metre and 38.4 g/t Au over 2.0 metres including a half-metre interval of 150 g/t Au on CLEARWATER property on Trapline VC-37.

4.3. Number of projects by substance:

<i>Substance</i>	<i>Number of projects</i>
Gold	18
Silver	3
Base metals	3
Diamonds	0
Platinum group elements	0
Uranium	1
Lithium	3
Rare earth elements	1
Iron	0

Base metals include copper, nickel, chromium, cobalt, molybdenum, lead, zinc.

Some projects are multi-elemental. Data based on information made public by companies and are not conclusive.

4.4. Mineral Exploration Activity (Eastmain)

TRAPLINE	COMPANIES/PROSPECTORS	PROJECTS	SUBSTANCES	ACTIVITY FINDINGS
RE-01 Updated 2012-10-4	<p style="text-align: center;"><i>COMPANIES</i></p> <p>DIOS EXPLORATION INC. / OSISKO MINING CORP.</p> <p>IAMGOLD CORP. ARIANNE RESOURCES INC. SIRIOS RESOURCES INC. CRITICAL ELEMENTS CORP. ELORO RESOURCES LTD. EASTMAIN RESOURCES INC. GOLDEN VALLEY MINES LTD. VIRGINIA MINES INC.</p> <p style="text-align: center;"><i>PROSPECTORS</i></p> <p>O'HALLORAN, DARRELL</p>	<p style="text-align: center;">AU33</p> <p style="text-align: center;">NI NI NI</p> <p style="text-align: center;">ROSE/PIVERT</p> <p style="text-align: center;">NI NI NI NI</p>	<p style="text-align: center;">Au</p> <p style="text-align: center;">Li</p>	<p>Outlined 6 first-priority IP conductors. JV with OSISKO MINING CORP. (2011)</p>
RE-02 Updated 2012-10-4	<p style="text-align: center;"><i>COMPANIES</i></p> <p>ARIANNE RESOURCES INC. / VIRGINIA MINES INC.</p> <p>EASTMAIN RESOURCES INC.</p> <p>GALAXY LITHIUM INC.</p>	<p style="text-align: center;">OPINACA</p> <p style="text-align: center;">LAC ELMER LINDGE RESERVOIR</p> <p style="text-align: center;">JAMES BAY LITHIUM</p>	<p style="text-align: center;">Au</p> <p style="text-align: center;">Au Au Ag, Au, Cu</p> <p style="text-align: center;">Li</p>	<p style="text-align: center;">JV (2011)</p> <p style="text-align: center;">NI NI NI</p> <p style="text-align: center;">(2011)</p>

	VIRGINIA MINES INC. TYPHOON EXPLORATION INC. CARAT EXPLORATIONS INC. ROCK TECH LITHIUM INC. DIANOR RESOURCES INC. <i>PROSPECTORS</i> LEONG, GENE	ELEONORE REGIONAL, WABAMISK- ANATACAU KOMO WABAMISK NORDAIR NI NI NI	Au Au Au Au Au NI NI NI	NI Acquired from Ariane Resources Inc. (2011) Acquired from Ariane Resources Inc. (2011) G (2012) NI NI NI
RE-03 Updated 2012-10-5	<i>COMPANIES</i> <i>PROSPECTORS</i> LAUZIER, STEVE LEMELIN, YVES			
RE-03A Updated 2012-10-5	<i>COMPANIES</i> <i>PROSPECTORS</i>	NO ACTIVE CLAIMS		
RE-04 Updated 2012-10-5	<i>COMPANIES</i>	NO ACTIVE CLAIMS		

	<i>PROSPECTORS</i>			
RE-05 Updated 2012-10-5	<i>COMPANIES</i> <i>PROSPECTORS</i>	NO ACTIVE CLAIMS		
VC-15 Updated 2012-10-5	<i>COMPANIES</i> <i>PROSPECTORS</i>	NO ACTIVE CLAIMS		
VC-30 Updated 2012-10-5	<i>COMPANIES</i> <i>PROSPECTORS</i>	NO ACTIVE CLAIMS		
VC-31 Updated 2012-10-5	<i>COMPANIES</i> <i>PROSPECTORS</i>	NO ACTIVE CLAIMS		
VC-32 Updated 2012-10-5	<i>COMPANIES</i> AUGYVA MINING RESOURCES INC.	KALI	Ag, Au, Cu, Mo	NI

	EASTMAIN RESOURCES INC.	LAC ELMER LINDGE RESERVOIR	Au Au Ag, Au, Cu	NI NI NI
	<i>PROSPECTORS</i>			
VC-33 Updated 2012-10-5	<p style="text-align: center;"><i>COMPANIES</i></p> 170364 CANADA INC. 7987200 CANADA INC. AUGYVA MINING RESOURCES INC. CANWEALTH MINERALS CORP. CARAT EXPLORATIONS INC. DIOS EXPLORATION INC. DIANOR RESOURCES INC. EASTMAIN RESOURCES INC. ETOC EXPLORATION INC. GALAXY LITHIUM INC. ROCK TECH LITHIUM VIRGINIA MINES INC. <p style="text-align: center;"><i>PROSPECTORS</i></p> DARVEAU, RENÉ LEONG, GENE ST-PIERRE, DANIEL	NI NI KALI NI NI NI EKOMIAK VI LAC ELMER LINDGE RESERVOIR NI NI NI ELEONORE REGIONAL, WABAMISK- ANATACAU	NI NI Ag, Au, Cu, Mo NI NI NI NI Au Au Ag, Au, Cu NI NI NI NI Au Au	NI NI NI NI NI NI NI NI NI NI NI NI
VC-34 Updated 2012-10-5	<p style="text-align: center;"><i>COMPANIES</i></p> AZIMUT RESOURCES INC. 33.33% / EASTMAIN RESOURCES INC 33.33% / OPINACA MINES LTD 33.34% BEAUFIELD RESOURCES INC. MIDLAND EXPLORATION INC.	OPINACA (ELEONORE SOUTH) NI ELEONORE CENTRE	Au NI Au	D(#:3,300) NI Pr (2012)

	VIRGINIA MINES INC. <i>PROSPECTORS</i> BAMBIC, PETER	ELEONORE REGIONAL, WABAMISK-ANATACAU	Au Au	NI NI
VC-35 Updated 2012-10-5	<i>COMPANIES</i> AZIMUT RESOURCES INC. 33.33% / EASTMAIN RESOURCES INC 33.33% / OPINACA MINES LTD 33.34% BEAUFIELD RESOURCES INC. DIOS EXPLORATION INC. / OSISKO MINING CORP. EASTMAIN RESOURCES INC. ELORO RESOURCES LTD. ROCK TECH LITHIUM MIDLAND EXPLORATION INC. STELMINE CANADA LTD. URAGOLD BAY RESOURCES INC. VIRGINIA MINES INC.	OPINACA (ELEONORE SOUTH) NI AU33 LAC ELMER LINDGE RESERVOIR EASTMAIN 1 NI ELEONORE CENTRE NI USKAWANIS (UUP) ELEONORE REGIONAL, WABAMISK-ANATACAU	Au NI Au, DIAMOND Au Au Ag, Au, Cu Ag, Au, Cu, Zn Li Au NI U Au Au	D(#:3,300) NI Outlined 6 first-priority IP conductors. JV with OSISKO MINING CORP. (2011) NI NI NI 35.2% Ag, 10.15% Cu, 2.13% Zn (2009) NI Pr (2012) NI D(12:1,800) (2008) Intersections >100ppm eU₃O₈ NI NI

	<i>PROSPECTORS</i>			
VC-36 Updated 2012-10-5	<p style="text-align: center;"><i>COMPANIES</i></p> AZIMUT RESOURCES INC. /GOLDCORP INC. DIOS EXPLORATION INC. / OSISKO MINING CORP. EVERTON RESOURCES INC. GOLDEN VALLEY MINES LTD. SIRIOS RESOURCES INC. VIRGINIA MINES INC. <p style="text-align: center;"><i>PROSPECTORS</i></p>	<p style="text-align: center;">WABAMISK</p> <p style="text-align: center;">AU33</p> <p style="text-align: center;">OPINACA WILDCAT NI</p> <p style="text-align: center;">KUKAMES</p> <p style="text-align: center;">ELEONORE REGIONAL, WABAMISK- ANATACAU</p>	<p style="text-align: center;">Au</p> <p style="text-align: center;">Au, DIAMOND</p> <p style="text-align: center;">Au NI</p> <p style="text-align: center;">Au</p> <p style="text-align: center;">Au</p> <p style="text-align: center;">Au</p>	<p style="text-align: center;">D(#:2,800) (2009)</p> <p>Outlined 6 first-priority IP conductors. JV with OSISKO MINING CORP. (2011) D:7,200 (2011) NI</p> <p style="text-align: center;">0.54 g/t TO 3.8 g/t Au (2009) NI</p> <p style="text-align: center;">NI</p>
VC-37 Updated 2012-10-5	<p style="text-align: center;"><i>COMPANIES</i></p> AZIMUT RESOURCES INC. /GOLDCORP INC. DIOS EXPLORATION INC. / OSISKO MINING CORP. DIOS EXPLORATION INC. / 2229667 ONTARIO INC.	<p style="text-align: center;">WABAMISK</p> <p style="text-align: center;">AU33</p> <p style="text-align: center;">LAC CARON</p>	<p style="text-align: center;">Au</p> <p style="text-align: center;">Au, DIAMOND</p> <p style="text-align: center;">Au</p>	<p style="text-align: center;">D(#:2,800) (2009)</p> <p>Outlined 6 first-priority IP conductors. JV with OSISKO MINING CORP. (2011)</p> <p style="text-align: center;">JV (2011)</p>

5. CREE NATION OF MISTISSINI TRAPLINES

5.1. *Exploration activity and mineral resources potential*

The Mistissini traplines are on the Opatica and Opinaca subprovinces, the Ashuanipi subprovince or Complex of the Superior Province and, east of lakes Mistassini and Albanel, the Grenville Province.

Substances of interest to exploration companies and prospectors include copper (Cu), diamond (C), gold (Au), lead (Pb), lithium (Li), molybdenum (Mo), nickel (Ni), platinum group elements (PGE), rare earth elements (REE), silver (Ag), uranium (U), and zinc (Zn).

Number of companies with active claims: 73.

Number of prospectors with active claims: 63 including 2 Cree prospectors.

5.2. *Highlights:*

- **EASTMAIN RESOURCES INC.:** Intersects 5.78 g/t Au over 6.5 metres, 9.10 g/t Au over 3.0 metres and 5.71 g/t Au over 1.5 metres on EASTMAIN MINE property on Trapline M-16.
- **HABANERO RESOURCES INC.:** Samples up to 2,060 ppm zinc and 1,075 ppm copper on LEZAI project on traplines M-39, M-41.
- **STORNOWAY DIAMOND CORP.:** Signs IBA with Cree Nation of Mistissini, Grand Council of the Crees and the Cree Regional Authority on RENARD project on Trapline M-11.
 - Receives the Mining Lease for the RENARD diamond project from the Quebec Minister of Natural Resources and Wildlife.
- **STRATECO RESOURCES INC.:** Inferred resource now stands at 2.04 million tonnes grading 0.43% U_3O_8 containing 19.22 million pounds of U_3O_8 . Indicated resources are estimated at 453,000 tonnes at a grade of 0.78% U_3O_8 for 7.78 million pounds of U_3O_8 . Intersects 2.19% eU_3O_8 over 6.7 m and 0.50% eU_3O_8 over 25.5 m including 2.76% eU_3O_8 over 2.8 metres. Intersects 3.62% eU_3O_8 over 8.5 metres on the MATOUSH property on traplines M-16, M-17, M-17C, M-24A.
 - Receives licence for the underground exploration program on the MATOUSH PROJECT the Canadian Nuclear Safety Commission.

5.3. Number of projects by substance:

<i>Substance</i>	<i>Number of projects</i>
Gold	29
Silver	7
Base metals	18
Diamonds	6
Platinum group elements	2
Uranium	21
Lithium	2
Rare earth elements	1
Iron	0

Base metals include copper, nickel, chromium, cobalt, molybdenum, lead, zinc.
Some projects are multi-elemental. Data based on information made public by companies and are not conclusive.

5.4. Mineral Exploration Activity (Mistissini)

TRAPLINE	COMPANIES/PROSPECTORS	PROJECTS	SUBSTANCES	ACTIVITY FINDINGS
M-01	<p style="text-align: center;"><i>COMPANIES</i></p> <p>SIRIOS RESOURCES INC. VIRGINIA MINES INC.</p> <p>VIRGINIA MINES INC. / ANGLO AMERICAN</p> <p style="text-align: center;"><i>PROSPECTORS</i></p>	<p>ESCALE AUCLAIR CORVET EST TRIESTE NOELLA ASHUANIPI</p> <p>ASSINICA</p>	<p>Au, Mo Au Au Au, Cu, Zn Au Ag, Au, Cu, Pb, Zn</p> <p>Au</p>	<p>NI NI NI NI NI JV (2011)</p> <p>NI</p>
M-01A	<p style="text-align: center;"><i>COMPANIES</i></p> <p>DIANOR RESOURCES INC. IAMGOLD-QUEBEC MANAGEMENT INC. MIDLAND EXPLORATION INC.</p> <p>SIRIOS RESOURCES INC. VIRGINIA MINES INC.</p>	<p>OTISH, QUEOTISH NI LASALLE GALINEE ESCALE AUCLAIR CORVET EST TRIESTE NOELLA ASHUANIPI</p> <p>ASSINICA</p>	<p>DIAMOND NI Au Au Au, Mo Au Au Au, Cu, Zn Au Ag, Au, Cu, Pb, Zn</p> <p>Au</p>	<p>NI NI Pr (2012) Pr (2012) NI NI NI NI NI NI</p> <p>NI</p>



	<i>PROSPECTORS</i> BANVILLE, ROBERT			
M-02	<i>COMPANIES</i> EVERTON RESOURCES INC. SOQUEM INC. SIRIOS RESOURCES INC. <i>PROSPECTORS</i> LAVALLEE, JEAN-RAYMOND 50% / LAVALLEE, JEAN-SEBASTIEN 50%	COULON NI HIPO	Au NI Au	NI NI Acq
M-02A	<i>COMPANIES</i> MIDLAND EXPLORATION INC. SIRIOS RESOURCES INC. VIRGINIA MINES INC. <i>PROSPECTORS</i> BANVILLE, ROBERT	LASALLE GALINEE HIPO AUCLAIR CORVET EST TRIESTE NOELLA ASHUANAPI ASSINICA	Au Au Au Au Au Au, Cu, Zn Au Ag, Au, Cu, Pb, Zn Au	Pr (2012) Pr (2012) Acq NI NI NI NI NI NI
M-03	<i>COMPANIES</i> IAMGOLD-QUEBEC MANAGEMENT INC. SOQUEM INC. VIRGINIA MINES INC.	NI NI AUCLAIR CORVET EST	NI NI Au Au	NI NI NI NI

		TRIESTE NOELLA ASHUANUPI ASSINICA	Au, Cu, Zn Au Ag, Au, Cu, Pb, Zn Au	NI NI NI NI
	<p style="text-align: center;"><i>PROSPECTORS</i></p> BANVILLE, ROBERT LAVALLEE, JEAN-RAYMOND 50% / LAVALLEE, JEAN-SEBASTIEN 50%			
M-04	<p style="text-align: center;"><i>COMPANIES</i></p> ALEXIS MINERALS CORP. VIRGINIA MINES INC. <p style="text-align: center;"><i>PROSPECTORS</i></p> BANVILLE, ROBERT	QUEOTISH AUCLAIR CORVET EST TRIESTE NOELLA ASHUANUPI ASSINICA	DIAMOND Au Au Au, Cu, Zn Au Ag, Au, Cu, Pb, Zn Au	NI NI NI NI NI NI NI
M-06	<p style="text-align: center;"><i>COMPANIES</i></p> <p style="text-align: center;"><i>PROSPECTORS</i></p>	NO ACTIVE CLAIMS		
M-07	<p style="text-align: center;"><i>COMPANIES</i></p> VIRGINIA MINES INC.	AUCLAIR CORVET EST TRIESTE	Au Au Au, Cu, Zn	NI NI NI

	VIRGINIA MINES INC. / ANGLO AMERICAN <p style="text-align: center;"><i>PROSPECTORS</i></p>	NOELLA ASHUANUPI ASSINICA	Au Ag, Au, Cu, Pb, Zn Au	NI JV (2011) NI
M-08	<p style="text-align: center;"><i>COMPANIES</i></p> AZIMUT EXPLORATION INC. EVERTON RESOURCES INC. NQ EXPLORATION INC. SOQUEM INC. VIRGINIA MINES INC. <p style="text-align: center;"><i>PROSPECTORS</i></p>	SALOMON, BELLEFOND, RONSART GOOSE COULON CANDLESTICK NI AUCLAIR CORVET EST TRIESTE NOELLA ASHUANUPI ASSINICA	Au NI Au Au, Cu, Zn NI Au Au Au, Cu, Zn Au Ag, Au, Cu, Pb, Zn Au	NI NI NI NI NI NI NI NI NI
M-09	<p style="text-align: center;"><i>COMPANIES</i></p> VIRGINIA MINES INC.	AUCLAIR CORVET EST	Au Au	NI NI



	<i>PROSPECTORS</i>	<p>TRIESTE NOELLA ASHUANUPI</p> <p>ASSINICA</p>	<p>Au, Cu, Zn Au Ag, Au, Cu, Pb, Zn</p> <p>Au</p>	<p>NI NI NI</p> <p>NI</p>
M-10	<p><i>COMPANIES</i></p> <p>AZIMUT EXPLORATION INC.</p> <p>IAMGOLD-QUEBEC MANAGEMENT INC. MAJESCOR RESOURCES INC.</p> <p>MAJESCOR RESOURCES INC. / STRATECO RESOURCES INC.</p> <p><i>PROSPECTORS</i></p>	<p>SALOMON, BELLEFOND, RONSART GOOSE</p> <p>NI PORTAGE LAC LAPARRE</p> <p>LAC MISTASSINI</p>	<p>Au</p> <p>NI DIAMOND DIAMOND, U</p> <p>DIAMOND, U</p>	<p>NI</p> <p>NI</p> <p>NI NI NI</p> <p>0.13% eU₃O₈ over 11.0 m (2009)</p>
M-11	<p><i>COMPANIES</i></p> <p>IAMGOLD-QUEBEC MANAGEMENT INC. MAJESCOR RESOURCES INC.</p> <p>MAJESCOR RESOURCES INC. / STRATECO RESOURCES INC.</p> <p>MIDLAND EXPLORATION INC.</p>	<p>NI PORTAGE LAC LAPARRE LAC MISTASSINI</p> <p>LASALLE GALINEE</p>	<p>NI DIAMOND DIAMOND, U DIAMOND, U</p> <p>Au Au</p>	<p>NI NI NI</p> <p>0.13% eU₃O₈ over 11.0 m (2009)</p> <p>Pr (2012) Pr (2012)</p>



	VALE CANADA LTD. <i>PROSPECTORS</i>	NI	NI	NI
M-14	<i>COMPANIES</i> GOLDEN VALLEY MINES LTD. / LEXAM EXPLORATIONS INC. UCORE RARE METALS INC. (formerly UCORE URANIUM INC.) <i>PROSPECTORS</i>	OTISH URANIUM RUPERT RIVER	U U	NI NI
M-14A	<i>COMPANIES</i> AZIMUT EXPLORATION INC. CHS RESOURCES INC. EVERTON RESOURCES INC. GOLDEN VALLEY MINES LTD. / LEXAM EXPLORATIONS INC. SIRIOS RESOURCES INC. UCORE RARE METALS INC. (formerly	SALOMON, BELLEFOND, RONSART GOOSE CONVIAC EASTMAIN NORTH COULON OTISH URANIUM ESCALE RUPERT RIVER	Au NI Au Au, Cu, Zn Au, Cu, Zn Au U Au, Mo U	NI NI Bought property from NQ Exploration Inc. (2011) Bought property from NQ Exploration Inc. (2011) NI NI NI NI

	<p>UCORE URANIUM INC.)</p> <p style="text-align: center;"><i>PROSPECTORS</i></p> <p>BAMBIC, PETER KEYSER, NORA OSLER, TIM</p>			
M-14B	<p style="text-align: center;"><i>COMPANIES</i></p> <p>CHS RESOURCES INC.</p> <p>EVERTON RESOURCES INC. SIRIOS RESOURCES INC. VIRGINIA MINES INC.</p> <p style="text-align: center;"><i>PROSPECTORS</i></p>	<p>EASTMAIN NORTH</p> <p>COULON ESCALE AUCLAIR CORVET EST TRIESTE NOELLA ASHUANIPI</p> <p>ASSINICA</p>	<p>Au, Cu, Zn</p> <p>Au Au, Mo Au Au Au, Cu, Zn Au Ag, Au, Cu, Pb, Zn</p> <p>Au</p>	<p>Bought property from NQ Exploration Inc. (2011)</p> <p>NI NI NI NI NI NI NI</p>
M-15	<p style="text-align: center;"><i>COMPANIES</i></p> <p style="text-align: center;"><i>PROSPECTORS</i></p>	NO ACTIVE CLAIMS		

M-16	<i>COMPANIES</i>			
	DIANOR RESOURCES INC. DIOS EXPLORATIONS INC.	OTISH, QUEOTISH 14 KARAT 33 CARAT	DIAMOND Au Au, Ag, Cu	NI NI 3.18 g/t Au, 1.22% Cu and 18 g/t Ag (2011)
	DITEM EXPLORATION INC.	OTISH URANIUM, OTISH SOUTH	U	Drilling intersected a 6.2 metre highly altered hydrothermal zone. (2011)
	EASTMAIN RESOURCES INC.	EASTMAIN MINE	Au	18.75 g/t Au over 2.0 metres in EM10-29 for the B Zone; 7.51 g/t Au over 7.83 metres in EM10-04 for the A Zone; and 16.8 g/t Au over 0.5 metres in EM10-46 for the C Zone D(28:13,060m) (2011) Intersects 5.78 g/t Au over 6.5 m, 9.10 g/t Au over 3.0 m and 5.71 g/t Au over 1.5 m. (2012)
	EASTMAIN RESOURCES INC. ELORO RESOURCES INC.	RUBY HILL LAC HENRY LAC MILLS	Ag, Au, Cu, Ni, PGE U U	NI NI NI
	GEONOVA EXPLORATION INC. GOLDEN VALLEY MINES LTD. / LEXAM EXPLORATIONS INC.	NI OTISH URANIUM	NI U	NI NI
	JASPER VENTURE INC. PRODIGY GOLD INC./ KIRRIN RESOURCES INC.	NI UR, UR EAST, 308 EAST, 308 WEST, RIM	NI U U	NI NI NI



		1, 2 & 3, MAT I, II & III	DIAMOND, U	NI
MIDLAND EXPLORATION INC.	LASALLE		Au	Pr (2012)
ARROWHEAD GOLD CORP.	GALINEE		Au	Pr (2012)
PACIFIC BAY MINERALS LTD.	OTISH SOUTH		U	D (7:2,022) (2009)
	LAC LAPARRE		U	NI
	PAPASKWASATI,		U	NI
PACIFIC BAY MINERALS LTD. / STRATECO RESOURCES INC.	OTISH URANIUM		U	D(10:5,511) (2010)
PACIFIC BAY MINERALS LTD. / STRATECO RESOURCES INC.	RABBIT EARS		U	NI
PACIFIC BAY MINERALS LTD. / ARROWHEAD GOLD CORP.	SW OTISH, OTISH		U	NI
RUBY HILL EXPLORATION INC. subsidiary of WESTERN URANIUM CORP.	SOUTH		U	NI
SOCIETE MINIERE ALTA INC.	NI		NI	NI
STRATABOUND MINERALS CORP. STRATECO RESOURCES INC.	MARUSIA		DIAMOND, Au	NI
	MATOUSH		U	Inferred resource now stands at 2.04 million tonnes grading 0.43% U ₃ O ₈ containing 19.22 million pounds of U ₃ O ₈ . Indicated resources are estimated at 453,000 tonnes at a grade of 0.78% U ₃ O ₈ for 7.78 million pounds of U ₃ O ₈ (2012) Intersects 2.19% eU ₃ O ₈ over 6.7 m and 0.50%



	<p>VIRGINIA MINES INC.</p> <p><i>PROSPECTORS</i> BAWOLAK, CHRISTELLE OLEINKA CHAN, LAILAI HANSEN, JENS LABRANCHE, STEVE LACOURSIERE, MARY LAMBERT, BERTHE</p>	<p>AUCLAIR CORVET EST TRIESTE NOELLA ASHUANUPI</p> <p>ASSINICA</p>	<p>Au Au Au, Cu, Zn Au Ag, Au, Cu, Pb, Zn</p> <p>Au</p>	<p>eU₃O₈ over 25.5 m including 2.76% eU₃O₈ over 2.8 m. (2012) Intersects 3.62% eU₃O₈ over 8.5 metres. (2012) Receives licence for the underground exploration program from the Canadian Nuclear Safety Commission. (2012)</p> <p>NI NI NI NI NI</p> <p>NI</p>
M-17	<p><i>COMPANIES</i> GOLDEN VALLEY MINES LTD. / LEXAM EXPLORATIONS INC. MAJESCOR RESOURCES INC. MAJESCOR RESOURCES INC. /</p>	<p>OTISH URANIUM</p> <p>PORTAGE LAC LAPARRE LAC MISTASSINI</p>	<p>U</p> <p>DIAMOND DIAMOND, U DIAMOND, U</p>	<p>NI</p> <p>NI NI 0.13% eU₃O₈ over 11.0</p>



	STRATECO RESOURCES INC. SECOVA METALS CORP. ARROWHEAD GOLD CORP.	OTISH BASIN OTISH SOUTH LAC LAPARRE PAPASKWASATI	U U U U	m (2009) NI NI NI NI
	PACIFIC BAY MINERALS LTD.			
	PACIFIC BAY MINERALS LTD. / STRATECO RESOURCES INC.	OTISH URANIUM	U	D(10:5,511) (2011)
	PACIFIC BAY MINERALS LTD. / STRATECO RESOURCES INC.	RABBIT EARS	U	D(#:1,498) intersects major fault structure (2009)
	PACIFIC BAY MINERALS LTD. / ARROWHEAD GOLD CORP.	SW OTISH, OTISH SOUTH	U	NI NI
	SOQUEM INC.	NI	NI	NI
	STELLAR PACIFIC VENTURES INC.	OTISH PROPERTIES	U	NI
	STRATECO RESOURCES INC.	MATOUSH	U	Inferred resource now stands at 2.04 million tonnes grading 0.43% U ₃ O ₈ containing 19.22 million pounds of U ₃ O ₈ . Indicated resources are estimated at 453,000 tonnes at a grade of 0.78% U ₃ O ₈ for 7.78 million pounds of U ₃ O ₈ (2012) Intersects 2.19% eU ₃ O ₈ over 6.7 m and 0.50% eU ₃ O ₈ over 25.5 m including 2.76% eU ₃ O ₈ over 2.8 m. (2012) Intersects 3.62% eU ₃ O ₈

	<p style="text-align: center;"><i>PROSPECTORS</i></p> <p>HANSEN, JENS HANSEN, NATHALIE LAVOIE, MICHEL</p>			<p>over 8.5 metres. (2012) Receives licence for the underground exploration program from the Canadian Nuclear Safety Commission. (2012)</p>
<p>M-17A Updated 2012-2-20</p>	<p style="text-align: center;"><i>COMPANIES</i></p> <p>VIRGINIA ENERGY RESOURCES INC.</p> <p style="text-align: center;"><i>PROSPECTORS</i></p>	<p>OTISH BASIN</p>	<p>U</p>	<p>T, Sch, Gc(sl) Mineralized bedrock and soil anomalies up to 368 ppm U. (2011)</p>
<p>M-17B</p>	<p style="text-align: center;"><i>COMPANIES</i></p> <p>ABITEX RESOURCES INC.</p> <p>GOLDEN VALLEY MINES LTD. / LEXAM EXPLORATIONS INC. PRODIGY GOLD INC./ KIRRIN RESOURCES INC.</p> <p>MECANEX MINING SERVICES</p> <p>SECOVA METALS CORP.</p>	<p>EPSILON B</p> <p>OTISH URANIUM</p> <p>UR, UR EAST, 308 EAST, 308 WEST, RIM 1, 2 & 3, MAT I, II & III</p> <p>NI</p> <p>OTISH BASIN</p>	<p>U, Au</p> <p>U</p> <p>U</p> <p>NI</p> <p>U</p>	<p>Up to 2.09% U₃O₈ and 37.85 g/t Au. (2011) PEA (2012)</p> <p>NI</p> <p>NI</p> <p>NI</p> <p>NI</p> <p>NI</p>

	ARROWHEAD GOLD CORP. (formerly OTISH ENERGY INC.) URANOR INC. VIRGINIA ENERGY RESOURCES INC. <p style="text-align: center;"><i>PROSPECTORS</i></p> BAMBIC, PETER BAWOLAK, CHRISTELLE OLEINKA MARCOTTE, LAURIAN PROCYSHYN, EDWARD YACOUB, FAYZ	OTISH SOUTH LAC LAPARRE NI OTISH BASIN	U U NI U	NI NI NI T, Sch, Gc(sl) Mineralized bedrock and soil anomalies up to 368 ppm U. (2011)
M-17C	<p style="text-align: center;"><i>COMPANIES</i></p> CAMECO CORP. GOLDEN VALLEY MINES LTD. / LEXAM EXPLORATIONS INC. PRODIGY GOLD INC./ KIRRIN RESOURCES INC. SECOVA METALS CORP. ARROWHEAD GOLD INC. PACIFIC BAY MINERALS LTD. PACIFIC BAY MINERALS LTD. / STRATECO RESOURCES INC. PACIFIC BAY MINERALS LTD. / STRATECO RESOURCES INC.	NI OTISH URANIUM UR, UR EAST, 308 EAST, 308 WEST, RIM 1, 2 & 3, MAT I, II & III OTISH BASIN OTISH SOUTH LAC LAPARRE PAPASKWASATI, OTISH URANIUM RABBIT EARS	U U U U U U U U U	NI NI NI NI NI NI NI D(10:5,511) (2011) D(#:1,498) intersects major fault structure (2009)

	<p>PACIFIC BAY MINERALS LTD. / ARROWHEAD GOLD CORP. STRATECO RESOURCES INC.</p>	<p>SW OTISH, OTISH SOUTH MATOUSH</p>	<p>U U</p>	<p>NI</p> <p>Inferred resource now stands at 2.04 million tonnes grading 0.43% U₃O₈ containing 19.22 million pounds of U₃O₈. Indicated resources are estimated at 453,000 tonnes at a grade of 0.78% U₃O₈ for 7.78 million pounds of U₃O₈ (2012) Intersects 2.19% eU₃O₈ over 6.7 m and 0.50% eU₃O₈ over 25.5 m including 2.76% eU₃O₈ over 2.8 m. (2012) Intersects 3.62% eU₃O₈ over 8.5 metres. (2012) Receives licence for the underground exploration program from the Canadian Nuclear Safety Commission. (2012)</p>
	<p>UEM INC. URANOR INC.</p> <p><i>PROSPECTORS</i> BAWOLAK, CHRISTELLE OLEINKA MARCOTTE, LAURIAN</p>	<p>NI NI</p>	<p>NI U</p>	<p>NI NI</p>



M-18	<i>COMPANIES</i>			
	AZIMUT EXPLORATION INC.	SALOMON, BELLEFOND, RONSART	Au	NI
	EVERTON RESOURCES INC.	GOOSE	NI	NI
	GOLDEN VALLEY MINES LTD. / LEXAM EXPLORATIONS INC.	COULON	Au	NI
	UCORE RARE METALS INC.	OTISH URANIUM	U	NI
	VIRGINIA MINES INC.	RUPERT RIVER	U	NI
		AUCLAIR	Au	NI
		CORVET EST	Au	NI
		TRIESTE	Au, Cu, Zn	NI
		NOELLA	Au	NI
	ASHUANUPI	Ag, Au, Cu, Pb, Zn	NI	
	ASSINICA	Au	NI	
	<i>PROSPECTORS</i>			
	KEYSER, NORA			
	OSLER, TIM			
M-19	<i>COMPANIES</i>			
	SHERIDAN PLATINUM GROUP LTD.	NI	NI	NI
	UCORE RARE METALS INC.	RUPERT RIVER	U	NI
	VIRGINIA MINES INC.	AUCLAIR	Au	NI
		CORVET EST	Au	NI
		TRIESTE	Au, Cu, Zn	NI
		NOELLA	Au	NI
	ASHUANUPI	Ag, Au, Cu, Pb, Zn	NI	



		ASSINICA	Au	NI
	<p><i>PROSPECTORS</i> KEYSER, NORA LAVALLEE, JEAN-RAYMOND LAVALLEE, JEAN-RAYMOND 50% / LAVALLEE, JEAN-SEBASTIEN 50% LAVALLEE, JEAN-SEBASTIEN</p>			
M-20	<p><i>COMPANIES</i></p> <p><i>PROSPECTORS</i> LAVALLEE, JEAN-RAYMOND</p>			
M-21	<p><i>COMPANIES</i></p> <p><i>PROSPECTORS</i></p>	NO ACTIVE CLAIMS		
M-22	<p><i>COMPANIES</i></p> <p><i>PROSPECTORS</i></p>	NO ACTIVE CLAIMS		
M-22A	<p><i>COMPANIES</i></p> <p><i>PROSPECTORS</i></p>	NO ACTIVE CLAIMS		
M-23	<p><i>COMPANIES</i> EASTMAIN RESOURCES INC. GOLDEN VALLEY MINES LTD. / LEXAM</p>	<p>RUBY HILL OTISH URANIUM</p>	<p>Ag, Au, Cu, Ni, PGE U</p>	<p>NI NI</p>



	<p>EXPLORATIONS INC. MAJESCOR RESOURCES INC.</p> <p>MAJESCOR RESOURCES INC. / STRATECO RESOURCES INC. MELKIOR RESOURCES INC. RUBY HILL EXPLORATION INC. subsidiary of WESTERN URANIUM CORP. WESTERN TROY CAPITAL RESOURCES</p> <p><i>PROSPECTORS</i></p>	<p>PORTAGE LAC LAPARRE LAC MISTASSINI</p> <p>MCLEOD NI</p> <p>MACLEOD LAKE</p>	<p>DIAMOND DIAMOND, U DIAMOND, U</p> <p>Mo U</p> <p>Ag, Au, Cu, Mo</p>	<p>NI NI</p> <p>0.13% eU₃O₈ over 11.0 m (2009)</p> <p>NI NI</p> <p>NI</p>
M-24	<p><i>COMPANIES</i></p> <p>MAJESCOR RESOURCES INC.</p> <p>MAJESCOR RESOURCES INC. / STRATECO RESOURCES INC. SECOVA METALS CORP. ARROWHEAD GOLD CORP.</p> <p>PACIFIC BAY MINERALS LTD.</p> <p>PACIFIC BAY MINERALS LTD. / STRATECO RESOURCES INC.</p> <p>PACIFIC BAY MINERALS LTD. / STRATECO RESOURCES INC.</p> <p>PACIFIC BAY MINERALS LTD. / ARROWHEAD GOLD CORP.</p> <p><i>PROSPECTORS</i></p>	<p>PORTAGE LAC LAPARRE LAC MISTASSINI</p> <p>OTISH BASIN OTISH SOUTH LAC LAPARRE PAPASKWASATI</p> <p>OTISH URANIUM</p> <p>RABBIT EARS</p> <p>SW OTISH, OTISH SOUTH</p>	<p>DIAMOND DIAMOND, U DIAMOND, U</p> <p>U U U U</p> <p>U</p> <p>U</p> <p>U</p>	<p>NI NI</p> <p>0.13% eU₃O₈ over 11.0 m (2009)</p> <p>NI NI NI NI</p> <p>D(7:2,022) (2009)</p> <p>D(#:1,498) intersects major fault structure (2009)</p> <p>NI</p>



	MARCOTTE, LAURIAN			
M-24A	<p><i>COMPANIES</i></p> <p>CAMECO CORP.</p> <p>DITEM EXPLORATION INC.</p> <p>GOLDEN VALLEY MINES LTD. / LEXAM EXPLORATIONS INC. MAJESCOR RESOURCES INC.</p> <p>MAJESCOR RESOURCES INC. / STRATECO RESOURCES INC.</p> <p>MELKIOR RESOURCES INC. SECOVA METALS CORP. PACIFIC BAY MINERALS LTD.</p> <p>PACIFIC BAY MINERALS LTD. / STRATECO RESOURCES INC.</p> <p>PACIFIC BAY MINERALS LTD. / STRATECO RESOURCES INC.</p> <p>PACIFIC BAY MINERALS LTD. / ARROWHEAD GOLD CORP.</p> <p>STELLAR PACIFIC VENTURES INC.</p> <p>STRATECO RESOURCES INC.</p>	<p>NI</p> <p>OTISH URANIUM OTISH SOUTH</p> <p>OTISH URANIUM</p> <p>PORTAGE LAC LAPARRE LAC MISTASSINI</p> <p>OTISH OTISH BASIN PAPASKWASATI</p> <p>OTISH URANIUM</p> <p>RABBIT EARS</p> <p>SW OTISH, OTISH SOUTH</p> <p>OTISH PROPERTIES</p> <p>MATOUSH</p>	<p>U</p> <p>U</p> <p>U</p> <p>DIAMOND DIAMOND, U DIAMOND, U</p> <p>DIAMOND, U U U</p> <p>U</p> <p>U</p> <p>U</p> <p>U</p> <p>U</p>	<p>NI</p> <p>Drilling intersected a 6.2 metre highly altered hydrothermal zone. (2011)</p> <p>NI</p> <p>NI NI D (2011)</p> <p>NI NI NI</p> <p>D(10:5,511) (2011)</p> <p>D(#:1,498) intersects major fault structure (2009)</p> <p>NI</p> <p>NI</p> <p>Inferred resource now stands at 2.04 million</p>



	<p style="text-align: center;"><i>PROSPECTORS</i> BAWOLAK, CHRISTELLE OLEINKA CABIANCA, SCOTT CHAN, LAILAI LACOURSIERE, MARY LAMBERT, BERTHE LAVOIE, MICHEL MARCOTTE, LAURIAN</p>			<p>tonnes grading 0.43% U₃O₈ containing 19.22 million pounds of U₃O₈. Indicated resources are estimated at 453,000 tonnes at a grade of 0.78% U₃O₈ for 7.78 million pounds of U₃O₈ (2012) Intersects 2.19% eU₃O₈ over 6.7 m and 0.50% eU₃O₈ over 25.5 m including 2.76% eU₃O₈ over 2.8 m. (2012) Intersects 3.62% eU₃O₈ over 8.5 metres. (2012) Receives licence for the underground exploration program from the Canadian Nuclear Safety Commission. (2012)</p>
M-25	<i>COMPANIES</i>			



	ELORO RESOURCES INC.	RUPERT NORTH, RUPERT SOUTH	U, Th Cu	NI NI
	PRODIGY GOLD INC.	TROILUS FREEGOLD, TROILUS NORTH, TROILUS EAST	Au	NI
	MONARQUES RESOURCES INC.	LAC LEVAC	Ni, Cu, PGE	NI
	MONARQUES RESOURCES INC.	BOURIER	Cu, Zn, Au, Ag	G, Pr, Gc(sl), T D(15:2,214m)(2012)
	UCORE RARE METALS INC.	RUPERT RIVER	U	NI
	VIRGINIA MINES INC.	AUCLAIR CORVET EST TRIESTE NOELLA ASHUANIPI	Au Au Au, Cu, Zn Au Ag, Au, Cu, Pb, Zn	NI NI NI NI NI
		ASSINICA	Au	NI
	<i>PROSPECTORS</i> LAINE, ROGER LAVALLEE, JEAN-RAYMOND LAVALLEE, JEAN-RAYMOND 50% / LAVALLEE, JEAN-SEBASTIEN 50% LAVALLEE, JEAN-SEBASTIEN MARCOTTE, LAURIAN			
M-26	<i>COMPANIES</i>			

	<p style="text-align: center;"><i>PROSPECTORS</i></p> <p>BAMBIC, PETER LAVALLEE, JEAN-RAYMOND LAVALLEE, JEAN-SEBASTIEN</p>			
M-26A	<p style="text-align: center;"><i>COMPANIES</i></p> <p style="text-align: center;"><i>PROSPECTORS</i></p>	NO ACTIVE CLAIMS		
M-27	<p style="text-align: center;"><i>COMPANIES</i></p> <p style="text-align: center;"><i>PROSPECTORS</i></p>	NO ACTIVE CLAIMS		
M-28 Updated 2012-3-8	<p style="text-align: center;"><i>COMPANIES</i></p> <p>GOLDEN VALLEY MINES LTD. / LEXAM EXPLORATIONS INC. URANIUM VALLEY MINES LTD. PROSPECTION APPALACHES</p> <p style="text-align: center;"><i>PROSPECTORS</i></p> <p>PARTY, GILLES</p>	<p style="text-align: center;">OTISH URANIUM</p> <p style="text-align: center;">NI NI</p>	<p style="text-align: center;">U</p> <p style="text-align: center;">U NI</p>	<p style="text-align: center;">NI</p> <p style="text-align: center;">NI NI</p>
M-28A Updated 2012-3-8	<p style="text-align: center;"><i>COMPANIES</i></p> <p style="text-align: center;"><i>PROSPECTORS</i></p>	NO ACTIVE CLAIMS		
M-29 Updated 2012-3-5	<p style="text-align: center;"><i>COMPANIES</i></p> <p>GOLDEN VALLEY MINES LTD. / LEXAM EXPLORATIONS INC. PACIFIC BAY MINERALS LTD.</p>	<p style="text-align: center;">OTISH URANIUM</p> <p style="text-align: center;">PAPASKWASATI,</p>	<p style="text-align: center;">U</p> <p style="text-align: center;">U</p>	<p style="text-align: center;">NI</p> <p style="text-align: center;">NI</p>

	URANIUM VALLEY MINES LTD. <i>PROSPECTORS</i>	NI	U	NI
M-29A Updated 2012-3-8	<i>COMPANIES</i> DIOS EXPLORATION INC. GOLDEN VALLEY MINES LTD. / LEXAM EXPLORATIONS INC. MAJESCOR RESOURCES INC. / STRATECO RESOURCES INC. PACIFIC BAY MINERALS LTD. RECUPERATION MAP URANIUM VALLEY MINES LTD. <i>PROSPECTORS</i> LAMARCHE, LUC	HOTISH OTISH URANIUM LAC MISTASSINI PAPASKWASATI NI NI	U, REE, Ag, Pb U DIAMOND, U U NI U	Intersects 0.621% U₃O₈ over 3 m. (2011) NI 0.13% eU₃O₈ over 11.0 m (2009) NI NI NI
M-30	<i>COMPANIES</i> <i>PROSPECTORS</i>	NO ACTIVE CLAIMS		
M-31	<i>COMPANIES</i> <i>PROSPECTORS</i>	NO ACTIVE CLAIMS		
M-33	<i>COMPANIES</i> SHERIDAN PLATINUM GROUP LTD.	NI	NI	NI



	<i>PROSPECTORS</i> BAMBIC, PETER LAVALLEE, JEAN-RAYMOND LAVALLEE, JEAN-SEBASTIEN			
M-34	<i>COMPANIES</i> BEAUFIELD RESOURCES INC. FALCONBRIDGE LTD. renamed XSTRATA CANADA CORP. INMET MINING CORP. TECTONIC RESOURCES INC. <i>PROSPECTORS</i>	TORTIGNY-TROILUS NI TROILUS MINE TROILUS K	Ag, Au, Cu, Pb, Zn NI Ag, Au, Cu Au	D(47:11,393 m) Intersects 14.90% Zn, 6.87% Cu, 159.28 g/t Ag, 0.84 g/t Au. (2011) D(21:3,621M) (2012) NI MINE CLOSURE (2010) NI
M-34A	<i>COMPANIES</i> SHERIDAN PLATINUM GROUP LTD. <i>PROSPECTORS</i>	NI	NI	NI
M-35 Updated 2012-3-8	<i>COMPANIES</i> <i>PROSPECTORS</i>	NO ACTIVE CLAIMS		
M-35A	<i>COMPANIES</i> BEAUFIELD RESOURCES INC.	TORTIGNY-TROILUS	Ag, Au, Cu, Pb, Zn	D(47:11,393 m) Intersects 14.90% Zn,



	<i>PROSPECTORS</i>			6.87% Cu, 159.28 g/t Ag, 0.84 g/t Au. (2011) D(21:3,621m) (2012)
M-36 Updated 2012-3-8	<i>COMPANIES</i> CAMECO CORP. DIOS EXPLORATION INC. DITEM EXPLORATIONS INC. NOVA URANIUM CORP. PACIFIC BAY MINERALS LTD. TERRAX MANAGEMENT WASHESHKUN CAPITAL CORP. <i>PROSPECTORS</i>	NI HOTISH NI NI NI NI NI	U U, REE, Ag, Pb NI NI NI NI NI	NI Intersects 0.621% U ₃ O ₈ over 3 m. (2011) NI NI NI NI NI
M-37 Updated 2012-3-5	<i>COMPANIES</i> DIOS EXPLORATION INC. <i>PROSPECTORS</i>	NI	NI	NI
M-38	<i>COMPANIES</i> EVERTON RESOURCES INC. EXPLORATEURS INNOVATEURS DE QUE. INC 50% / BOSUM, SAMUEL 50% SHERIDAN PLATINUM GROUP LTD. SOQUEM INC. VIRGINIA MINES INC./ ODESSEY RESOURCES LTD. VIRGINIA MINES INC.	COULON NI NI NI AUCLAIR CORVET EST	Au NI NI NI Au Au	NI NI NI NI NI NI



	<p><i>PROSPECTORS</i> DENTINGER, JEAN-CLAUDE GOSMAN, DAVID MESKINO, DEREK</p>	<p>TRIESTE NOELLA ASHUANUPI</p> <p>ASSINICA</p>	<p>Au, Cu, Zn Au Ag, Au, Cu, Pb, Zn</p> <p>Au</p>	<p>NI NI NI</p> <p>NI</p>
<p>M-39 Updated 2012-3-5</p>	<p><i>COMPANIES</i> NEMASKA LITHIUM INC. BEAUFIELD RESOURCES INC. EXPLORATEURS INNOVATEURS DE QUEBEC INC. GEOTEST CORP. HABANERO RESOURCES INC. MGK CONSULTING INC. VIRGINIA MINES INC.</p> <p><i>PROSPECTORS</i> FERDERBER, PETER GIGLIO, ANNA ROSA GIGLIOTTI, JASON GRIESBACH, GLENN GRIESBACH, GLENN 50% / TEDY ASIHTO JUNITA 50% ROBERT, JEAN SM ARSHAD, AMIN</p>	<p>SIRMAC</p> <p>NI NI</p> <p>NI NI NI NI</p>	<p>Li NI NI</p> <p>NI NI NI NI</p>	<p>Acq (2011)</p> <p>NI NI</p> <p>NI NI NI NI</p>
<p>M-39A</p>	<p><i>COMPANIES</i> BEAUFIELD RESOURCES INC.</p>	<p>TORTIGNY-TROILUS</p>	<p>Ag, Au, Cu, Pb, Zn</p>	<p>D(47:11,393 m)</p>



	<p>INMET MINING CORP.</p> <p>HABANERO RESOURCES INC.</p> <p>LANDORE RESOURCE CANADA INC. SHERIDAN PLATINUM GROUP LTD. SOQUEM INC.</p> <p><i>PROSPECTORS</i></p>	<p>TROILUS MINE</p> <p>LEZAI</p> <p>LESSARD NI NI</p>	<p>Ag, Au, Cu</p> <p>Cu, Zn</p> <p>Ag, Au, Cu, Zn NI NI NI</p>	<p>Intersects 14.90% Zn, 6.87% Cu, 159.28 g/t Ag, 0.84 g/t Au. (2011) D(21:3,621m) (2012)</p> <p>MINE CLOSURE (2010) Samples up to 2,060 ppm zinc and 1,075 ppm copper. (2012) NI NI NI</p>
<p>M-40 Updated 2012-3-5</p>	<p><i>COMPANIES</i></p> <p>BEAUFIELD RESOURCES INC.</p> <p>PRODIGY GOLD INC.</p> <p>INMET MINING CORP.</p> <p>LANDORE RESOURCE CANADA INC. PERILYA CANADA LTD. 60% / SOQUEM INC. 40% SOQUEM INC. 50% / MDN INC. 50% SOQUEM INC. 50% / 7591802 CANADA INC. 50%</p>	<p>TORTIGNY-TROILUS</p> <p>TROILUS FREEGOLD, TROILUS NORTH, TROILUS EAST TROILUS MINE</p> <p>LESSARD MOBLAN</p> <p>CLAIRY NI</p>	<p>Ag, Au, Cu, Pb, Zn</p> <p>Au</p> <p>Ag, Au, Cu</p> <p>Ag, Au, Cu, Zn Li</p> <p>Cu, Zn NI</p>	<p>D(47:11,393 m) Intersects 14.90% Zn, 6.87% Cu, 159.28 g/t Ag, 0.84 g/t Au. (2011) D(21:3,621m) (2012)</p> <p>NI</p> <p>MINE CLOSURE (2010) NI NI NI NI</p>



SOQUEM INC.	NI	NI	NI
ESCAPE GOLD INC.	NI	NI	NI
FANCAMP EXPLORATION INC.	NI	NI	NI
GARNET GOLD INC.	NI	NI	NI
GEOTEST CORP.	NI	NI	NI
HABANERO RESOURCES INC.	NI	NI	NI
MECANEX MINING SERVICES REG'D	NI	NI	NI
MGK CONSULTING INC.	NI	NI	NI
NORTH AMERICAN EXPLORATION LTD.	NI	NI	NI
RECUPERATION MAP	NI	NI	NI
<i>PROSPECTORS</i>			
AZIS, IVARS			
BARIBEAU, MARC			
BROWN, DANE			
FERDERBER, PETER			
FRIGON, JACQUES			
GIGLIOTTI, JASON			
GRIESBACH, GLENN			
HOLMSTEAD, WAYNE			
JUBY, MAXWELL			
LAVOIE, DANIEL			
LAVOIE, PIERRE 50% / PROVOST, GABRIEL 50%			
MAJERLE, GARRY			
MARCOTTE, FRANÇOIS			
MARCOTTE, LAURIAN			
MORISSETTE, GUY			
O'CONNOR, TERRENCE P.			
PRASHAD, KIERAN			
PRONOVOST, JEAN-MARIE			
QUEVILLON, MICHEL			
ROBERT, GERARD			
ROBERT, JEAN			
SM ARSHAD, AMIN			



	SPECOGNA, MARINO			
M-41 Updated 2012-3-5	<p><i>COMPANIES</i></p> <p>BEAUFIELD RESOURCES INC.</p> <p>GARNET GOLD INC. MECANEX MINING SERVICES REG'D MGK CONSULTING INC. RECUPERATION MAP SOQUEM INC. LYON LAKE LTD. 50% / SOQUEM INC. 50% SOQUEM INC. SOQUEM INC. 50% / MDN INC. 50%</p> <p><i>PROSPECTORS</i></p> <p>FERDERBER, PETER FRIGON, JACQUES GIGLIOTTI, JASON JUBY, MAXWELL LAVOIE, SERGE LEBEL, JEANNE MAJERLE, GARRY MARCOTTE, FRANÇOIS MARCOTTE, LAURIAN O'CONNOR, TERRENCE P.</p>	TORTIGNY-TROILUS	Ag, Au, Cu, Pb, Zn	<p>D(47:11,393 m) Intersects 14.90% Zn, 6.87% Cu, 159.28 g/t Ag, 0.84 g/t Au. (2011) D(21:3,621m) (2012)</p> <p>NI NI NI NI NI NI NI NI NI NI NI NI</p> <p>NI CLAIRY Cu, Zn NI NI</p>
M-42	<p><i>COMPANIES</i></p> <p><i>PROSPECTORS</i></p> <p>GIRARD, ROSAIRE</p>			



	GIRARD, ROSAIRE 50% / BILODEAU, DANY 50% GIRARD, ROSAIRE 50% / POULIOT ROBIN 50%			
M-42A	<i>COMPANIES</i> <i>PROSPECTORS</i>	NO ACTIVE CLAIMS		
M-42B	<i>COMPANIES</i> <i>PROSPECTORS</i> GIRARD, ROSAIRE 50% / TREMBLAY, ALAIN 50% GIRARD, ROSAIRE 50% / BILODEAU, DANY 50% GIRARD, ROSAIRE 50% / FILION, MICHEL 50% GIRARD, ROSAIRE 50% / JOLY, RAYMOND 50%			
M-43	<i>COMPANIES</i> <i>PROSPECTORS</i>	NO ACTIVE CLAIMS		
M-44	<i>COMPANIES</i> <i>PROSPECTORS</i>	NO ACTIVE CLAIMS		
M-45 Updated 2012-3-5	<i>COMPANIES</i> RECUPERATION MAP	NI	NI	NI



	<i>PROSPECTORS</i>			
M-45A Updated 2012-3-5	<i>COMPANIES</i> <i>PROSPECTORS</i>	NO ACTIVE CLAIMS		
M-46	<i>COMPANIES</i> <i>PROSPECTORS</i>			
M-46A	<i>COMPANIES</i> <i>PROSPECTORS</i> GIRARD, ROSAIRE 50% / JOLY, RAYMOND 50% GIRARD, ROSAIRE 50% / MATHIEU, CARL 50% GIRARD, ROSAIRE 50% / POULIOT ROBIN 50%			
M-46B	<i>COMPANIES</i> <i>PROSPECTORS</i>	NO ACTIVE CLAIMS		
M-46C	<i>COMPANIES</i> <i>PROSPECTORS</i>	NO ACTIVE CLAIMS		
M-47	<i>COMPANIES</i>			

<p>Updated 2012-3-5</p>	<p>SOQUEM INC. VIRGINIA MINES INC.</p> <p style="text-align: center;"><i>PROSPECTORS</i> GIGLIO, ANNA ROSA PRONOVOST, JEAN-MARIE</p>	<p>NI CORVET EST TRIESTE NOELLA ASHUANUPI ASSINICA</p>	<p>NI Au Au, Cu, Zn Au Ag, Au, Cu, Pb, Zn Au</p>	<p>NI NI NI NI NI NI</p>
<p>M-47A Updated 2012-3-5</p>	<p style="text-align: center;"><i>COMPANIES</i></p> <p style="text-align: center;"><i>PROSPECTORS</i></p>	<p>NO ACTIVE CLAIMS</p>		
<p>M-48</p>	<p style="text-align: center;"><i>COMPANIES</i> BEAUFIELD RESOURCES INC.</p> <p>VIRGINIA MINES INC./ ODESSEY RESOURCES LTD. VIRGINIA MINES INC.</p> <p style="text-align: center;"><i>PROSPECTORS</i></p>	<p>TORTIGNY-TROILUS</p> <p>AUCLAIR</p> <p>CORVET EST TRIESTE NOELLA ASHUANUPI</p> <p>ASSINICA</p>	<p>Ag, Au, Cu, Pb, Zn</p> <p>Au</p> <p>Au Au, Cu, Zn Au Ag, Au, Cu, Pb, Zn</p> <p>Au</p>	<p>D(47:11,393 m) Intersects 14.90% Zn, 6.87% Cu, 159.28 g/t Ag, 0.84 g/t Au. (2011) D(21:3,621m) (2012)</p> <p>NI</p> <p>NI NI NI NI</p> <p>NI</p>



	MESKINO, DEREK			
M-49 Updated 2012-3-5	<p><i>COMPANIES</i> BEAUFIELD RESOURCES INC. MGK CONSULTING INC.</p> <p><i>PROSPECTORS</i> GIGLIOTTI, JASON JUBY, MAXWELL QUEVILLON, MICHEL</p>	<p>NI NI</p>	<p>NI NI</p>	<p>NI NI</p>
M-50	<p><i>COMPANIES</i></p> <p><i>PROSPECTORS</i> DESGAGNE, LARRY 50% / TREMBLAY, JEAN LOUIS 50%</p>			
M-51	<p><i>COMPANIES</i> APELLA RESOURCES INC.</p> <p><i>PROSPECTORS</i> FRIGON, BENOIT 50%/TREMBLAY, JEAN LOUIS 50%</p>	<p>NI</p>	<p>NI</p>	<p>NI</p>
M-51A	<p><i>COMPANIES</i></p> <p><i>PROSPECTORS</i> DESGAGNE, LARRY 34% / FRIGON, BENOIT 33%, TREMBLAY, JEAN LOUIS 33%</p>			
M-51B	<p><i>COMPANIES</i></p>			

	<i>PROSPECTORS</i> DESGAGNE, LARRY 70% / TREMBLAY, JEAN LOUIS 30%			
M-56	<p style="text-align: center;"><i>COMPANIES</i></p> <p>AGNICO EAGLE MINES LTD. DIOS EXPLORATION INC.</p> <p>MECANEX MINING SERVICES MECANEX MINING SERVICES 50% / MARCOTTE, LAURIAN 50% MUNDIREGINA RESOURCES CANADA INC.</p> <p style="text-align: center;"><i>PROSPECTORS</i></p> <p>BOUCHARD, HUGUETTE GAGNON, ROBERT GOSMAN, DAVID MARCOTTE, LAURIAN MCCORMICK, GLENN MCCORMICK, GLENN 50% / BOUCHARD, HUGUETTE 50%</p>	<p>BIG MAC, CHARLES HOTISH</p> <p style="text-align: center;">NI</p> <p style="text-align: center;">NI</p> <p style="text-align: center;">NI</p>	<p>U</p> <p>U, REE, Ag, Pb</p> <p style="text-align: center;">NI</p> <p style="text-align: center;">NI</p> <p style="text-align: center;">NI</p>	<p>LC, AGp (2009)</p> <p style="text-align: center;">0.787% U₃O₈</p> <p>0.1% Y, 1.5% Zr, 14 g/t Ag, 0.45% Pb (2009)</p> <p style="text-align: center;">NI</p> <p style="text-align: center;">NI</p> <p style="text-align: center;">NI</p>
PB-11	<p><i>COMPANIES</i></p> <p><i>PROSPECTORS</i></p>	NO ACTIVE CLAIMS		

6. CREE NATION OF NEMASKA TRAPLINES

6.1. *Exploration activity and mineral resources potential*

The Nemaska traplines are on the Nemiscau and Opatica subprovinces.

Substances of interest to exploration companies and prospectors include beryllium (Be), chromium (Cr), copper (Cu), gold (Au), lithium (Li), nickel (Ni), platinum group elements (PGE), rare earth elements (REE), silver (Ag), and uranium (U).

Number of companies with active claims: 10.

Number of prospectors with active claims: 6 with 1 Cree prospector.

6.2. *Highlights:*

- . NEMASKA LITHIUM INC.: Preliminary Economic Assessment on the WHABOUCHE lithium project on traplines R-18 and R-20.

6.3. *Number of projects by substance:*

<i>Substance</i>	<i>Number of projects</i>
Gold	2
Silver	0
Base metals	3
Diamonds	0
Platinum group elements	2
Uranium	0
Lithium	1
Rare earth elements	1
Iron	0

Base metals include copper, nickel, chromium, cobalt, molybdenum, lead, zinc.

Some projects are multi-elemental. Data based on information made public by companies and are not conclusive.

6.4. Mineral Exploration Activity (Nemaska)

TRAPLINE	COMPANIES/PROSPECTORS	PROJECTS	SUBSTANCES	ACTIVITY FINDINGS
N-18 Updated 2012-10-9	<p style="text-align: center;"><i>COMPANIES</i></p> <p>EL CONDOR MINERALS INC. PACIFIC NORTHWEST CAPITAL CORP.</p> <p style="text-align: center;"><i>PROSPECTOR</i></p> <p>LABRANCHE, STEVE</p>	<p>NI</p> <p>NI</p>	<p>NI</p> <p>NI</p>	<p>NI</p> <p>NI</p>
N-19 Updated 2012-10-9	<p style="text-align: center;"><i>COMPANIES</i></p> <p style="text-align: center;"><i>PROSPECTORS</i></p>	NO ACTIVE CLAIMS		
N-20 Updated 2012-10-9	<p style="text-align: center;"><i>COMPANIES</i></p> <p>9228-6202 QUEBEC INC.</p> <p style="text-align: center;"><i>PROSPECTORS</i></p> <p>LALIBERTÉ, HELENE</p>	NI	NI	NI
N-21 Updated 2012-10-9	<p style="text-align: center;"><i>COMPANIES</i></p> <p style="text-align: center;"><i>PROSPECTORS</i></p>	NO ACTIVE CLAIMS		
N-22 Updated 2012-10-9	<p style="text-align: center;"><i>COMPANIES</i></p> <p style="text-align: center;"><i>PROSPECTORS</i></p>	NO ACTIVE CLAIMS		

N-23 Updated 2012-10-9	<i>COMPANIES</i> <i>PROSPECTORS</i>	NO ACTIVE CLAIMS		
N-24 Updated 2012-10-9	<i>COMPANIES</i> <i>PROSPECTORS</i> BEARSKIN, TERRY-CHARLES			
N-24A Updated 2012-10-9	<i>COMPANIES</i> <i>PROSPECTORS</i>	NO ACTIVE CLAIMS		
N-25 Updated 2012-10-9	<i>COMPANIES</i> <i>PROSPECTORS</i>	NO ACTIVE CLAIMS		
R-16 Updated 2012-10-10	<i>COMPANIES</i> MONARQUES RESOURCES INC. MONARQUES RESOURCES INC. TUCANA EXPLORATION INC. <i>PROSPECTORS</i>	LAC LEVAC LAC DES MONTAGNES NI	Ni-Cu-PGE Ni, Cu, Cr NI	NI NI NI

R-17 Updated 2012-10-10	<i>COMPANIES</i> <i>PROSPECTORS</i>	NO ACTIVE CLAIMS		
R-18 Updated 2012-10-10	<p style="text-align: center;"><i>COMPANIES</i></p> <p>MONARQUES RESOURCES INC.</p> <p>NEMASKA LITHIUM INC.</p> <p>MONARQUES RESOURCES INC.</p> <p>TUCANA EXPLORATION INC.</p> <p style="text-align: center;"><i>PROSPECTORS</i></p> <p>BEARSKIN, TERRY-CHARLES CANTORE, VICTOR DOIRON, CAMILLE</p>	<p style="text-align: center;">LAC LEVAC</p> <p style="text-align: center;">WHABOUCHI</p> <p style="text-align: center;">LAC DES MONTAGNES NI</p>	<p style="text-align: center;">Ni-Cu-PGE</p> <p style="text-align: center;">Li, Be</p> <p style="text-align: center;">Ni, Cu, Cr</p> <p style="text-align: center;">NI</p>	<p style="text-align: center;">1.08% Cu, 0.76% Pd (2011)</p> <p>25 MT measured and indicated in-pit resource Feasibility Study. (2011) PEA (2012)</p> <p style="text-align: center;">NI</p> <p style="text-align: center;">NI</p>
R-19 Updated 2012-10-10	<p style="text-align: center;"><i>COMPANIES</i></p> <p>AZIMUT EXPLORATION INC AZIMUT EXPLORATION INC. 49%/GOLDCORP CANADA LTD. 51% CANUK EXPLORATION 50%/ERIC DESAULIERS 50% CRITICAL ELEMENTS CORP. TUCANA EXPLORATION INC.</p> <p style="text-align: center;"><i>PROSPECTORS</i></p>	<p style="text-align: center;">BROADBACK</p> <p style="text-align: center;">NI</p> <p style="text-align: center;">NI</p> <p style="text-align: center;">NI</p>	<p style="text-align: center;">Au</p> <p style="text-align: center;">Au</p> <p style="text-align: center;">NI</p> <p style="text-align: center;">REE NI</p>	<p style="text-align: center;">NI</p> <p style="text-align: center;">NI</p> <p style="text-align: center;">NI</p> <p style="text-align: center;">NI</p>

	GRIESBACH, GLENN			
R-20 Updated 2012-10-10	<i>COMPANIES</i> MONARQUES RESOURCES INC.	LAC LEVAC	Ni-Cu-PGE	NI
	MONARQUES RESOURCES INC.	LAC DES ARQUES	Ni-Cu-PGE	NI
	NEMASKA LITHIUM INC.	WHABOUCHI	Li, Be	25 MT measured and indicated in-pit resource Feasibility Study. (2011) PEA (2012)
	TUCANA EXPLORATION INC.			
<i>PROSPECTORS</i> CANTORE, VICTOR				
R-21 Updated 2012-10-10	<i>COMPANIES</i> MONARQUES RESOURCES INC.	LAC LEVAC	Ni-Cu-PGE	
	MONARQUES RESOURCES INC.	LAC DES ARQUES	Ni, Cu, PGE	NI
	TUCANA EXPLORATION INC.	NI	NI	NI
	<i>PROSPECTORS</i> DOIRON, CAMILLE			

7. CREE NATION OF OUJE-BOUGOUMOU TRAPLINES

7.1. Exploration activity and mineral resources potential

The Ouje-Bougoumou traplines are on the Opatica and Abitibi subprovinces.

Substances of interest to exploration companies and prospectors include copper (Cu), diamond (C), gold (Au), iron (Fe), molybdenum (Mo), nickel (Ni), silver (Ag), titanium (Ti), uranium (U), vanadium (V), zinc (Zn).

Number of companies with active claims: 51 including 1 Cree company.

Number of prospectors with active claims: 44.

7.2. Highlights:

- **BLACKROCK METALS INC.:** Proceed with advanced exploration on the BLACK ROCK property on traplines O-57 and O-59.
- **CARTIER RESOURCES INC.:** 13.3 G/T Au on DOLLIER property on Trapline O-59.
- **COGITORE RESOURCES INC.:** 2.7% Cu, 7.0% Zn and 104 g/t Ag over 47.3 metres on SCOTT LAKE property on traplines O-58, O-59.
- **TYPHOON EXPLORATION INC.:** 4.55 g/t Au over 1.0 metre on the MONEXO-McCORKILL property on Trapline O-57.

7.3. Number of projects by substance:

<i>Substance</i>	<i>Number of projects</i>
Gold	25
Silver	1
Base metals	13
Diamonds	0
Platinum group elements	0
Uranium	0
Lithium	0
Rare earth elements	0
Iron	2

Base metals include copper, nickel, chromium, cobalt, molybdenum, lead, zinc.

Some projects are multi-elemental. Data based on information made public by companies and are not conclusive.

7.4. Mineral Exploration Activity (Ouje-Bougoumou)

TRAPLINE	COMPANIES/PROSPECTORS	PROJECTS	SUBSTANCES	ACTIVITY FINDINGS
O-48A Updated 2012-3-5	<i>COMPANIES</i> <i>PROSPECTORS</i>	NO ACTIVE CLAIMS		
O-48B Updated 2012-3-5	<i>COMPANIES</i> <i>PROSPECTORS</i>	NO ACTIVE CLAIMS		
O-48C Updated 2012-3-5	<p style="text-align: center;"><i>COMPANIES</i></p> <p>BEAUFIELD RESOURCES INC. FANCAMP EXPLORATION LTD. MECANEX MINING SERVICES REGD. RECUPERATION MAP</p> <p style="text-align: center;"><i>PROSPECTORS</i></p> <p>GIGLIOTTI, JASON JUBY, MAXWELL LAVOIE, MICHEL G. LAVOIE, SERGE O'CONNOR, TERRENCE P. QUEVILLON, MICHEL STEPHENS, MATHIEU</p>	<p style="text-align: center;">NI NI NI NI</p>	<p style="text-align: center;">NI NI NI NI</p>	<p style="text-align: center;">NI NI NI NI</p>
O-52 Updated 2012-3-5	<i>COMPANIES</i> <i>PROSPECTORS</i>	NO ACTIVE CLAIMS		



<p>O-53 Updated 2012-3-5</p>	<p><i>COMPANIES</i> GODEM INC. GL GEOSERVICE INC. 50% / BOUCHARD, MARC 50% SOQUEM INC.</p> <p><i>PROSPECTORS</i> BERGERON, DENIS BOUCHARD, MARC GERVAIS, PIERRE</p>	<p>NI NI NI</p>	<p>NI NI NI</p>	<p>NI NI NI</p>
<p>O-54 Updated 2012-3-5</p>	<p><i>COMPANIES</i> CARAT EXPLORATIONS INC. GOLDEN VALLEY MINES LTD.</p> <p>RECUPERATION MAP SOQUEM INC.</p> <p><i>PROSPECTORS</i> MARCOTTE, FRANCOIS</p>	<p>NI</p> <p>LEMOINE (JV INMET)</p> <p>GRASSROOTS EXPLORATION PROJECT</p> <p>NI NI</p>	<p>NI</p> <p>Cu, Zn</p> <p>Au, Cu</p> <p>NI NI</p>	<p>NI NI NI NI NI</p>
<p>O-55 Updated 2012-3-5</p>	<p><i>COMPANIES</i> 7591802 CANADA INC. AGNICO EAGLE MINES LTD. ALEXANDRIA MINERALS CORP. BEAUROX MINES LTD. / ALTO VENTURES LTD. DIAGNOS INC.</p>	<p>NI NI GWILLIM NORBEAU PROPERTY NI</p>	<p>NI NI Au Au NI</p>	<p>NI NI NI NI NI</p>



	<p>PRODIGY GOLD INC. 50% / 7591802 CANADA INC. 50% GOLDEN VALLEY MINES LTD.</p> <p>CANADIAN MINING HOUSE GLOBEX MINING ENTERPRISES INC. MURGOR RESOURCES INC. NORTHERN SUPERIOR RESOURCES INC. NATIVES EXPLORATION SERVICES JDG MINERAL RESOURCES LTD. RECUPERATION MAP SOQUEM INC. MINES INDEPENDANTES CHIBOUGAMAU INC. GL GEOSERVICES INC. 50% / BOUCHARD, MARC 50%</p> <p><i>PROSPECTORS</i> BOUCHARD, MARC FRIGON, BENOIT 50% / TREMBLAY, JEAN-LOUIS 50% GAUTHIER, SYLVAIN GOSMAN, DAVID MOORE, JEAN-DAVID</p>	<p>GWILLAM MINE</p> <p>GRASSROOTS EXPLORATION PROJECT</p> <p>NI NI WACONICHI CROTEAU EST</p> <p>NI NI NI NI NI NI NI</p>	<p>Au</p> <p>Au, Cu</p> <p>NI NI Au Au</p> <p>NI NI NI NI NI NI</p> <p>NI</p>	<p>NI</p> <p>NI</p> <p>NI NI Acq (2011) Acq (2011)</p> <p>NI NI NI NI NI NI</p> <p>NI</p>
<p>O-57 Updated 2012-3-5</p>	<p><i>COMPANIES</i> CBAY MINERALS INC. (formerly 7591802 CANADA INC.) 2736-1179 QUEBEC INC. AGNICO EAGLE MINES LTD. APELLA RESOURCES INC. / PRESTIGE MINING CORP.</p>	<p>PORTAGE ISLAND</p> <p>NI NI LAC DORE</p>	<p>Au</p> <p>NI NI Fe-V-Ti</p>	<p>Gp (2012)</p> <p>NI NI Preparation to drilling and survey (2012)</p>

	COGITORE RESOURCES INC.	SCOTT LAKE	Cu, Zn, Au, Ag	Intersected 2.8 % Cu and 46.3 g/t Ag over 3.1 metres and 6.8% Cu, 0.5 g/t Au and 140 g/t Ag over 0.2 metres. NI 43-101 Technical Report: Inferred resources of 534 million tonnes grading 1.2% Cu, 4.6% Zn, 0.2g/t Au, 34g/t Ag. (2011) D(#:7,600m) (2012) Intersects 47.3 metres grading 2.5% Cu, 8.7% Zn (2012) Intersects 2.7% Cu, 7.0% Zn and 104 g/t Ag over 47.3 metres. (2012)
	COGITORE RESOURCES INC. / INMET MINING CORP.	LEMOINE (JV INMET)	Cu, Zn	NI
	2736-1179 QUEBEC INC.	NI	NI	NI
	CANADIAN MINING HOUSE	NI	NI	NI
	GEODEM INC.	NI	NI	NI
	FIELDDEX EXPLORATION INC.	NI	NI	NI
	GLOBEX MINING ENTERPRISES INC.	SCOTT BUCKELL LAKE LAKE SIMON GRANDROY	Au, Cu Au Au Au, Cu	NI NI NI NI
	GOLDEN VALLEY MINES LTD.	GRASSROOTS	Au, Cu	JV RESSOURCES MINIÈRES PROCESSOR INC. (2010) NI

		EXPLORATION PROJECT		
	MURGOR RESOURCES INC. SOQUEM INC. PRO MINERALS INC. RECUPERATION MAP SEMENTIOU INC.	NI NI NI NI NI	NI NI NI NI NI	NI NI NI NI NI
	<i>PROSPECTORS</i> DUBUC, MICHEL GAUTHIER, SYLVAIN LALIBERTÉ, HÉLÈNE LAVOIE, BERCHMANS 50% / DESBIENS, MICHEL 50% O'CONNOR, TERRENCE P. PERRON, CARLOS			
O-59 Updated 2012-2-24	<i>COMPANIES</i> CBAY MINERALS INC. APELLA RESOURCES INC	PORTAGE ISLAND CHIBOUGAMAU COPPER GOLD PROJECTS NI	Au Cu, Au	Gp (2012) NI
	AGNICO-EAGLE MINES LTD.	NI	NI	NI
	BLACKROCK METALS INC.	BLACK ROCK	Fe	EAS
	CARTIER RESOURCES INC.	DOLLIER	Au	D:4,000 metres Intersects 11.92 g/t Au over 1.0 metres (2011) Intersects up to 13.3 g/t. (2012)
	COGITORE RESOURCES INC.	SCOTT LAKE	Cu, Zn, Au, Ag	Intersected 2.8 % Cu and



				46.3 g/t Ag over 3.1 metres and 6.8% Cu, 0.5 g/t Au and 140 g/t Ag over 0.2 metres. NI 43-101 Technical Report: Inferred resources of 534 million tonnes grading 1.2% Cu, 4.6% Zn, 0.2g/t Au, 34g/t Ag. (2011) D(#:7,600m) (2012) Intersects 47.3 metres grading 2.5% Cu, 8.7% Zn (2012)
	COGITORE RESOURCES INC. / INMET MINING CORP.	LEMOINE (JV INMET)	Cu, Zn	NI
	DIAGNOS INC. RECUPERATION MAP 2736-1179 QUEBEC INC.	NI NI NI	NI NI NI	NI NI NI
	FANCAMP EXPLORATION LTD. GL GEOSERVICE INC.	NI NI	NI NI	NI NI
	GOLDEN VALLEY MINES LTD.	GRASSROOTS EXPLORATION PROJECT	Au, Cu	NI
	SOQUEM INC. COPPER ONE INC.	NI NI QUEYLUS	NI NI Au, Cu	NI NI Acq from Lounor Exploration Inc. (2012)
	LOUNOR EXPLORATION INC. 50%/ CORNER BAY RESOURCES INC.	NI	Au, Cu	NI



	<p>CORNER BAY RESOURCES INC. 50% / SOQUEM INC. 50%</p> <p>WESTERN TROY CAPITAL RESOURCES INC.</p> <p><i>PROSPECTORS</i> DESLISLE, STEPHANE GIGLIO, ANNA ROSA LALIBERTÉ, HÉLÈNE</p>	<p>CORNER BAY MERRILL ISLAND MINE</p> <p>LAKE CHIBOUGAMAU COPPER</p>	<p>Cu Cu</p> <p>Cu, Au</p>	<p>NI NI</p> <p>Acq (2011)</p>
<p>O-60 Updated 2012-3-5</p>	<p><i>COMPANIES</i> CBAY MINERALS INC. (formerly 7591802 CANADA INC.) 2736-1179 QUEBEC INC. 9228-6202 QUEBEC INC. ARIANNE RESOURCES INC. BLACKROCK METALS INC. TOMAGOLD CORP.</p> <p>GOLDEN VALLEY MINES LTD. FANCAMP EXPLORATION LTD. LEGAULT METAL INC. COPPER ONE INC.</p> <p>CARAT EXPLORATIONS INC. 70% / ST- PIERRE, JACQUES 30% MULTI-RESSOURCES BOREAL INC. PRIORITY URANIUM CORP. MURGOR RESOURCES INC. / VANSTAR MINING RESOURCES INC. SOQUEM INC.</p>	<p>NI</p> <p>NI</p> <p>NI</p> <p>R-14</p> <p>NI</p> <p>LAC A L'EAU CLAIRE</p> <p>NI</p> <p>NI</p> <p>NI</p> <p>NI</p> <p>QUEYLUS</p> <p>NI</p> <p>NI</p> <p>NI</p> <p>FANCAMP</p> <p>NI</p>	<p>NI</p> <p>NI</p> <p>NI</p> <p>Au</p> <p>NI</p> <p>NI</p> <p>Au</p> <p>NI</p> <p>NI</p> <p>NI</p> <p>Au, Cu</p> <p>NI</p> <p>NI</p> <p>NI</p> <p>Au</p> <p>NI</p>	<p>NI</p> <p>NI</p> <p>NI</p> <p>NI</p> <p>NI</p> <p>Acq from DIAGNOS INC. (2012)</p> <p>NI</p> <p>NI</p> <p>NI</p> <p>Acq from Lounor Exploration Inc. (2012)</p> <p>NI</p> <p>NI</p> <p>NI</p> <p>JV (2012)</p> <p>NI</p>



	<p>SOQUEM INC. 50% / LEGAULT METAL INC. 50%</p> <p>TAWSHO MINING INC.</p> <p>TECTONIC RESOURCES INC.</p> <p><i>PROSPECTORS</i></p> <p>DEKEYSER, MARC</p> <p>DELISLE, STEPHANE</p> <p>GIGLIO, ANNA ROSA</p> <p>GIRARD, ROSAIRE</p> <p>GRIESBACH, GLENN</p> <p>HOULE, SYLVIO 33% / DEKEYSER, MARC 33% / NEVEU, EDOUARD 34%</p> <p>OLSEN, JOSÉE</p> <p>SIMARD, GERVAIS 50% / IMBRAULT, ANNIE 50%</p>	<p>NI</p> <p>CHEVRIER</p> <p>HAUY-HYGRADE</p>	<p>NI</p> <p>Au</p> <p>Au</p>	<p>NI</p> <p>NI</p> <p>NI</p>
<p>O-61</p> <p>Updated</p> <p>2012-2-22</p>	<p><i>COMPANIES</i></p> <p>GEOMEGA RESOURCES INC.</p> <p>LEGAULT METAL INC.</p> <p>MONTERO MINING AND EXPLORATION LTD.</p> <p>MSV 2007 RESOURCES INC.</p> <p>MULTI-RESSOURCES BOREAL INC.</p> <p>NATIVES EXPLORATION SERVICES</p> <p>PRIORITY URANIUM CORP.</p> <p>RECUPERATION MAP</p> <p>SEMENTIOU INC.</p> <p>SOQUEM INC.</p> <p>SOQUEM INC. 50% / LEGAULT METAL INC. 50%</p> <p>VANSTAR MINING RESOURCES INC.</p> <p><i>PROSPECTORS</i></p>	<p>NI</p> <p>NI</p> <p>NI</p> <p>NI</p> <p>NI</p> <p>NI</p> <p>NI</p> <p>NI</p> <p>NI</p> <p>NI</p> <p>NI</p> <p>NI</p> <p>NI</p> <p>NELLIGAN</p>	<p>NI</p> <p>NI</p> <p>NI</p> <p>NI</p> <p>NI</p> <p>NI</p> <p>NI</p> <p>NI</p> <p>NI</p> <p>NI</p> <p>NI</p> <p>NI</p> <p>Au</p>	<p>NI</p> <p>NI</p> <p>NI</p> <p>NI</p> <p>NI</p> <p>NI</p> <p>NI</p> <p>NI</p> <p>NI</p> <p>NI</p> <p>NI</p> <p>D(#:2500m) (2012)</p>

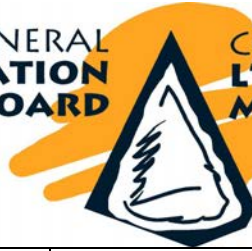

	<p>BRITT, SIMON CHARBONNEAU, REMI GRIESBACH, GLENN GRIESBACH, GLENN 50% / SHEIKHOESLAMI SALMASI KAMALEDDIN 50% LAROCHE, LISETTE LAVALLEE, JEAN-RAYMOND LAVALLEE, JEAN-SEBASTIEN LAVOIE, BERCHMANS 50% / DESBIENS, MICHEL 50% ROBERT, MICHEL</p>			
<p>O-62 Updated 2012-2-22</p>	<p><i>COMPANIES</i></p> <p><i>PROSPECTORS</i> DESGAGNE, LARRY</p>			

8. WASKAGANISH FIRST NATION TRAPLINES

8.1. Exploration activity and mineral resources potential

The Waskaganish traplines are on the Nemiscau and Opatica subprovinces.

Substances of interest to exploration companies and prospectors include copper (Cu), diamond (C), gold (Au), lithium (Li), nickel (Ni), rare earth elements (REE), silver (Ag), tantalum (Ta), uranium (U), zinc (Zn), and sphagnum peat moss.

Number of companies with active claims: 45.

Number of prospectors with active claims: 21.

8.2. Highlights:

- **BALMORAL RESOURCES LTD.:** 11.42 g/t Au over 9.30 metres, 6.40 g/t Au over 6.30 metres, 1.00 g/t Au over 54.00 metres, 160.00 g/t Ag and 2.03 g/t Au over 1.00 metre, 273 g/t Au over 3.88 metres, 8.08 g/t Au over 7.95 metres, 139 g/t Au over 1.00 metre on the MARTINIÈRE property on Trapline A-4.
- **CRITICAL ELEMENTS CORP.:** Started a Feasibility Study on the ROSE property on Trapline R-10.

8.3. Number of projects by substance:

<i>Substance</i>	<i>Number of projects</i>
Gold	20
Silver	3
Base metals	3
Diamonds	0
Platinum group elements	0
Uranium	0
Lithium	7
Rare earth elements	4
Iron	0

Base metals include copper, nickel, chromium, cobalt, molybdenum, lead, zinc.

Some projects are multi-elemental. Data based on information made public by companies and are not conclusive.

8.4. Mineral Exploration Activity (Waskaganish)

TRAPLINE	COMPANIES/PROSPECTORS	PROJECTS	SUBSTANCES	ACTIVITY FINDINGS
A-01 Updated 2012-10-12	<p style="text-align: center;"><i>COMPANIES</i></p> <p style="text-align: center;"><i>PROSPECTORS</i></p> GRIESBACH, GLENN 50%/TEDY ASIHTO, JUNITA 50%			
A-03 Updated 2012-10-12	<p style="text-align: center;"><i>COMPANIES</i></p> 9248-7792 QUEBEC INC. <p style="text-align: center;"><i>PROSPECTORS</i></p> GRIESBACH, GLENN 50%/TEDY ASIHTO, JUNITA 50%	NI	NI	NI
A-04 Updated 2012-2-20	<p style="text-align: center;"><i>COMPANIES</i></p> ADVENTURE GOLD INC. BALMORAL RESOURCES LTD. / RADISSON MINING RESOURCES INC. <p style="text-align: center;">BALMORAL RESOURCES LTD.</p>	<p style="text-align: center;">MASSICOTTE DETOUR EAST</p> <p style="text-align: center;">MARTINIÈRE</p>	<p style="text-align: center;">Au Au</p> <p style="text-align: center;">Au</p>	<p style="text-align: center;">Acq more claims (2012) Gp, D (2011)</p> <p style="text-align: center;">Intersects 11.42 g/t Au over 9.30 metres (2012) Intersects 6.40 g/t Au over 6.30 m, 1.00 g/t Au over 54.00 m, 160.00 g/t Ag and 2.03 g/t Au over 1.00 m. (2012) Intersects 273 g/t Au</p>

	WILHELM 25%, 9248-7792 QUEBEC INC. 37.5% LALIBERTÉ, HÉLÈNE LEBLANC, STEPHANE MARCOTTE, LAURIAN SABLOAK, PAUL ANTHONY SAVADOGO, SYLVAIN SAABLADA TEDY ASIHTO JUNITA TREMBLAY, DENIS			
N-01 Updated 2012-10-12	<i>COMPANIES</i> <i>PROSPECTORS</i>	NO ACTIVE CLAIMS		
N-02 Updated 2012-10-12	<i>COMPANIES</i> <i>PROSPECTORS</i>	NO ACTIVE CLAIMS		
N-03 Updated 2012-10-12	<i>COMPANIES</i> <i>PROSPECTORS</i>	NO ACTIVE CLAIMS		
N-04 Updated 2012-10-12	<i>COMPANIES</i> <i>PROSPECTORS</i>	NO ACTIVE CLAIMS		
N-05 Updated 2012-10-12	<i>COMPANIES</i> CANADIAN ROYALTIES INC. EL CONDOR MINERALS INC. PACIFIC NORTHWEST CAPITAL CORP.	NI NI NI	NI NI NI	NI NI NI

	<p><i>PROSPECTORS</i> CHABAULIE, LUC LAVALLEE, JEAN-RAYMOND LAVALLEE, JEAN-SEBASTIEN ROBERT, MICHEL</p>)
N-06 Updated 2012-10-12	<p><i>COMPANIES</i> <i>PROSPECTORS</i></p>	NO ACTIVE CLAIMS		
N-07 Updated 2012-12	<p><i>COMPANIES</i> <i>PROSPECTORS</i> DRAPEAU, MICHEL LAMOTHE, GILBERT LAVALLEE, JEAN-RAYMOND LAVALLEE, JEAN-SEBASTIEN ROBERT, MICHEL</p>			
N-08	<p><i>COMPANIES</i> BALMORAL RESOURCES LTD. DIAGNOS INC. SOQUEM INC.</p>	<p>FENELON GRASSET NI NI</p>	<p>Au, Ni Au NI NI</p>	<p>Intersects 25.68 g/t Au over 25.34 metres including 97.33 g/t Au over 6.12 metres. (2011) D Intersected 6.15 g/t Au over 4.04 m. (2011) NI NI</p>

	BERGER PEAT MOSS LTD. XSTRATA CANADA CORP. <i>PROSPECTORS</i> MANSEAU, DANIELLE TREMBLAY, DENIS	NI	PEAT MOSS NI	NI NI
N-08A	<i>COMPANIES</i> <i>PROSPECTORS</i>	NO ACTIVE CLAIMS		
N-09	<i>COMPANIES</i> <i>PROSPECTORS</i>	NO ACTIVE CLAIMS		
N-10	<i>COMPANIES</i> <i>PROSPECTORS</i>	NO ACTIVE CLAIMS		
N-10A	<i>COMPANIES</i> <i>PROSPECTORS</i>	NO ACTIVE CLAIMS		
N-11	<i>COMPANIES</i> <i>PROSPECTORS</i>	NO ACTIVE CLAIMS		
N-11A	<i>COMPANIES</i>			

	<i>PROSPECTORS</i>	NO ACTIVE CLAIMS		
N-12	<i>COMPANIES</i> <i>PROSPECTORS</i>	NO ACTIVE CLAIMS		
N-14	<i>COMPANIES</i> <i>PROSPECTORS</i>	NO ACTIVE CLAIMS		
N-15	<i>COMPANIES</i> <i>PROSPECTORS</i>	NO ACTIVE CLAIMS		
N-16	<i>COMPANIES</i> <i>PROSPECTORS</i>	NO ACTIVE CLAIMS		
R-01	<i>COMPANIES</i> <i>PROSPECTORS</i>	NO ACTIVE CLAIMS		
R-01A	<i>COMPANIES</i> AZIMUT EXPLORATION INC. MAJESCOR RESOURCES INC.	BROADBACK MIRABELLI	Au Au, Cu	NI NI

	<i>PROSPECTORS</i>			
R-02	<i>COMPANIES</i> <i>PROSPECTORS</i>	NO ACTIVE CLAIMS		
R-02A	<i>COMPANIES</i> <i>PROSPECTORS</i>	NO ACTIVE CLAIMS		
R-03	<i>COMPANIES</i> <i>PROSPECTORS</i>	NO ACTIVE CLAIMS		
R-04	<i>COMPANIES</i> <i>PROSPECTORS</i>	NO ACTIVE CLAIMS		
R-05	<i>COMPANIES</i> MAJESCOR RESOURCES INC. <i>PROSPECTORS</i>	MIRABELLI	Au, Cu	NI
R-06	<i>COMPANIES</i> MAJESCOR RESOURCES INC. <i>PROSPECTORS</i>	MIRABELLI	Au, Cu	NI

R-08	<p style="text-align: center;"><i>COMPANIES</i></p> <p>DIOS EXPLORATION INC. / KHALKOS EXPLORATION INC.</p> <p>EVERTON RESOURCES INC. GOLDEN VALLEY MINES LTD. MAJESCOR RESOURCES INC. SIRIOS RESOURCES INC.</p> <p>VIRGINIA MINES INC.</p> <p style="text-align: center;"><i>PROSPECTORS</i></p>	<p>PONTAX-LITHIUM</p> <p>WILDCAT CHEECHOO GOLD MIRABELLI PONTAX</p> <p>ANATACAU- WABAMISK</p>	<p style="text-align: center;">Li</p> <p style="text-align: center;">Au Au Au, Cu Ag, Au</p> <p style="text-align: center;">Au</p>	<p style="text-align: center;">JV (2011)</p> <p style="text-align: center;">NI NI NI D(#:1,500m) (2011)</p> <p style="text-align: center;">D(#:2,500) 8.47 g/t Au to 22.97 g/t Au on 2 m (2009)</p>
R-09	<p style="text-align: center;"><i>COMPANIES</i></p> <p>DIOS EXPLORATION INC. EVERTON RESOURCES INC. MAJESCOR RESOURCES INC. SIRIOS RESOURCES INC.</p> <p style="text-align: center;"><i>PROSPECTORS</i></p>	<p>PONTAX-LITHIUM WILDCAT MIRABELLI PONTAX (See DIOS EXPLORATION INC.)</p>	<p style="text-align: center;">Li Au Au, Cu Ag, Au, DIAMOND</p>	<p style="text-align: center;">NI NI NI NI</p>
R-10	<p style="text-align: center;"><i>COMPANIES</i></p> <p>0891076 BC LTD. 9187-1400 QUEBEC INC. ALIX RESOURCES CORP.</p> <p>CONWAY RESOURCES INC. VIRGINIA MINES INC.</p>	<p style="text-align: center;">NI NI QUEBEC RARE EARTH LIT-CO1 WABAMISK</p>	<p style="text-align: center;">NI NI Li, REE Li, REE Au</p>	<p style="text-align: center;">Acq (2011) Acq (2011) Acq (2011) Acq (2011) Acq (2011)</p>

<p> ARIANNE RESOURCES INC. / VIRGINIA MINES INC. VIRGINIA MINES INC. 50% / SOQUEM INC. 50% ARIANNE RESOURCES INC. 50% / VANTEX RESOURCES LTD. 50% DIOS EXPLORATION INC. / KHALKOS EXPLORATION INC. EASTMAIN RESOURCES INC. / OPINACA MINES LTD. ELORO RESOURCES INC. EVERTON RESOURCES INC. CRITICAL ELEMENTS CORP. (formerly First Gold Exploration Inc.) GEONORDIC TECHNICAL SERVICES INC. GEOTEST CORP. GOLDEN VALLEY MINES LTD. IAMGOLD-QUEBEC MANAGEMENT INC. IMINESCO SERVICES INC. </p>	<p>KOMO OPINACA</p>	<p>Au, Li Au</p>	<p>4.4% Li₂O (2010) 30.2 g/t Au (2010)</p>
	<p>LAC H</p>	<p>Au</p>	<p>Pr, S, G (2010)</p>
	<p>BLACK DOG</p>	<p>Au</p>	<p>NI</p>
	<p>PONTAX-LITHIUM DELTA</p>	<p>Li, REE Cu, Ag</p>	<p>Acq (2011) JV (2011) NI</p>
	<p>ELEONORE SOUTH</p>	<p>Au</p>	<p>10.8 g/t Au over 0.5 m</p>
	<p>DELTA WILDCAT PIVERT/ROSE</p>	<p>Ag, Cu, Zn Au Li, Ta</p>	<p>NI NI Initiates EIA, Met, RE Indicated resources of 26.5 million tonnes at 1.30% Li₂O Eq. or 0.98% Li₂O, 163 ppm Ta₂O₅ and Inferred resources of 10.7 million tonnes of 1.14% Li₂O Eq. or 0.86% Li₂O and 145 ppm Ta₂O₅. (2011) 806 ppm Ta₂O₅ and 2.27% Li₂O (2011) FS (2012)</p>
	<p>NI</p>	<p>NI</p>	<p>NI</p>
	<p>NI</p>	<p>NI</p>	<p>NI</p>
	<p>CHEECHOO GOLD</p>	<p>Au</p>	<p>Acq (2011) NI</p>
	<p>NI</p>	<p>NI</p>	<p>NI</p>
<p>NI</p>	<p>Li, REE</p>	<p>Acq (2011)</p>	

	<p>JOURDAN RESOURCES INC.</p> <p>SIRIOS RESOURCES INC.</p> <p>VIRGINIA MINES INC.</p> <p style="text-align: center;"><i>PROSPECTORS</i> BAMBIC, PETER LAVALLEE, JEAN-RAYMOND LAVOIE, HENRI ROBERT, JEAN</p>	<p>PIVERT-STAIRS</p> <p>PONTAX</p> <p>ANATACAU- WABAMISK</p>	<p>Li, REE</p> <p>Ag, Au</p> <p>Au</p>	<p>D(20:3,053m) 1.88% Li₂O and 2,550 g/t rubidium from grab samples. Intersected an Arithmetic Average (AA) of 0.17% Li₂O, 897g/t Rb, 38g/t Ga, 38g/t Ta over an AA of 4.3 metres. (2011)</p> <p>D(#:1,500m) (2011)</p> <p>D(6:1,272m) (2010) No significant gold values on Isabelle showing. (2011)</p>
R-11	<p><i>COMPANIES</i></p> <p><i>PROSPECTORS</i></p>	NO ACTIVE CLAIMS		
R-12	<p><i>COMPANIES</i></p> <p><i>PROSPECTORS</i></p>	NO ACTIVE CLAIMS		



R-13	<i>COMPANIES</i> <i>PROSPECTORS</i>	NO ACTIVE CLAIMS		
R-14	<i>COMPANIES</i> <i>PROSPECTORS</i>	NO ACTIVE CLAIMS		

9. WASWANUPI FIRST NATION TRAPLINES

9.1. *Exploration activity and mineral resources potential*

The Waswanipi traplines are on the Abitibi and Opatica subprovinces.

Substances of interest to exploration companies and prospectors include cobalt (Co), copper (Cu), diamond (C), gold (Au), iron (Fe), molybdenum (Mo), nickel (Ni), niobium (Nb), peat, platinum group elements (PGE), phosphate, rare earth elements (REE), silver (Ag), titanium (Ti), uranium (U), vanadium (V), and zinc (Zn).

Number of companies with active claims: 110 including 2 Cree companies.

Number of prospectors with active claims: 79 including 4 Cree prospectors.

9.2. *Highlights:*

- **BONTERRA RESOURCES INC.:** reports 492,000 ounces Inferred gold resource on EASTERN EXTENSION property on Trapline W-25B.
- **CARTIER RESOURCES INC.:** 9.0 g/t Au over 3.0 metres on BENOIST property on Trapline W-24B.
- **EAGLE HILL EXPLORATION CORP.:** 17.3 g/t of gold over 5.0 meters, 14.55 g/t Au over 9.7 metres, 15.24 g/t Au over 2.9 metres, 10.59 g/t Au over 24.0 metres and confirms near surface mineralization with 10.86 g/t Au over 15.8 metres on WINDFALL property on traplines W-25A and W-25B.
- Updated mineral resources results in 126% increase in inferred resource and 60% increase in indicated resource of gold ounces.
- **GEOMEGA RESOURCES INC.:** 3.09% TREO (Total Rare Earth Oxides) and 0.60% Nb₂O₅, 2.20% TREO + 0.33% Niobium oxide (Nb₂O₅) over 367.6 m including 3.20% TREO + 1.05% Nb₂O₅ over 15 metres on the MONTVIEL property on Trapline W-11B.
- **METANOR RESOURCES INC.:** 26.36 g/t Au over 4.08 metres, 17.24 g/t Au over 5.64 metres and 16.81 g/t Au over 5.73 metres on BACHELOR LAKE project on traplines W-21 and W-24A.
 - Pours first gold bar.
 - Receives approval for commercial production.
 - Signs SEPA (Socio-Economic Participation Agreement) with GCC/CRA and Cree First Nation of Waswanipi.
- **TOMAGOLD CORP.:** 237.6 g/t Au over 5.7 metres and 101.2 g/t Au over 405 metres on the MONSTER LAKE property on Trapline W-23A.

9.3. Number of projects by substance:

<i>Substance</i>	<i>Number of projects</i>
Gold	48
Silver	4
Base metals	15
Diamonds	1
Platinum group elements	1
Uranium	2
Lithium	0
Rare earth elements	2
Iron	1

Base metals include copper, nickel, chromium, cobalt, molybdenum, lead, zinc. Some projects are multi-elemental. Data based on information made public by companies and are not conclusive.

9.4. Mineral Exploration Activity (Waswanipi)

TRAPLINE	COMPANIES/PROSPECTORS	PROJECTS	SUBSTANCES	ACTIVITY FINDINGS
W-01 Updated 2012-10-10	<p style="text-align: center;"><i>COMPANIES</i></p> <p>9208-5273 QUEBEC INC. GEOMEGA RESOURCES INC. SEMENTIOU INC. MUNDIREGINA RESOURCES CANADA INC.</p> <p style="text-align: center;"><i>PROSPECTORS</i></p> <p>BRITT, SIMON GAUTHIER, SYLVAIN MONGRAIN, JANINE PERRON, TONY</p>	<p>NI</p> <p>NI</p> <p>NI</p> <p>NI</p>	<p>NI</p> <p>NI</p> <p>NI</p> <p>NI</p>	<p>NI</p> <p>NI</p> <p>NI</p> <p>NI</p>
W-02 Updated 2012-10-10	<p style="text-align: center;"><i>COMPANIES</i></p> <p>GEOMEGA RESOURCES INC.</p> <p style="text-align: center;"><i>PROSPECTORS</i></p> <p>GAUTHIER, SYLVAIN</p>	<p>NI</p>	<p>NI</p>	<p>NI</p>
W-04 Updated 2012-10-10	<p style="text-align: center;"><i>COMPANIES</i></p> <p style="text-align: center;"><i>PROSPECTORS</i></p>	<p>NO ACTIVE CLAIMS</p>		
W-05 Updated 2012-10-10	<p style="text-align: center;"><i>COMPANIES</i></p> <p style="text-align: center;"><i>PROSPECTORS</i></p>	<p>NO ACTIVE CLAIMS</p>		

W-05A Updated 2012-10-10	<p style="text-align: center;"><i>COMPANIES</i></p> SEMENTIOU INC <p style="text-align: center;"><i>PROSPECTORS</i></p> DUBUC, MICHEL GAUTHIER, SYLVAIN MONGRAIN, JANINE PERRON, PIERRE-PAUL	NI	NI	NI
W-05B Updated 2012-10-10	<p style="text-align: center;"><i>COMPANIES</i></p> <p style="text-align: center;"><i>PROSPECTORS</i></p> GAUTHIER, SYLVAIN GRIESBACH, GLENN 50%/ TEDY ASHITO, JUNITA 50% MONGRAIN, JANINE PERRON, PIERRE-PAUL,			
W-05C Updated 2012-10-10	<p style="text-align: center;"><i>COMPANIES</i></p> SEMENTIOU INC. SOQUEM INC. <p style="text-align: center;"><i>PROSPECTORS</i></p>	NI NI	NI NI	NI NI
W-05D Updated 2012-10-10	<p style="text-align: center;"><i>COMPANIES</i></p> CANADIAN ROYALTIES INC. VICTORY NICKEL INC.	NI LAC ROCHER	NI Co, Cu, Ni	NI PEA (2010)

	<i>PROSPECTORS</i> GAUTHIER, SYLVAIN			
W-06 Updated 2012-10-11	<i>COMPANIES</i> CANUK EXPLORATION 50%/DESAULNIERS, ERIC 50% <i>PROSPECTORS</i> LAVALLEE, JEAN-RAYMOND LAVALLEE, JEAN-SEBASTIEN	NI	NI	NI
W-06A Updated 2012-10-11	<i>COMPANIES</i> <i>PROSPECTORS</i>	NO ACTIVE CLAIMS		
W-07 Updated 2012-10-11	<i>COMPANIES</i> <i>PROSPECTORS</i>	NO ACTIVE CLAIMS		
W-08 Updated 2012-10-11	<i>COMPANIES</i> <i>PROSPECTORS</i>	NO ACTIVE CLAIMS		
W-09 Updated 2012-10-11	<i>COMPANIES</i> <i>PROSPECTORS</i>	NO ACTIVE CLAIMS		

W-10 Updated 2012-10-11	<p style="text-align: center;"><i>COMPANIES</i></p> GUANGXI KUANG JIAN GROUP (CANADA) INVESTMENT HOLDING COMPANY LTD. <p style="text-align: center;"><i>PROSPECTORS</i></p> TEDY ASIHTO, JUNITA	NI	NI	NI
W-10A Updated 2012-10-11	<p style="text-align: center;"><i>COMPANIES</i></p> <p style="text-align: center;"><i>PROSPECTORS</i></p> LAVALLEE, JEAN-RAYMOND LAVALLEE, JEAN-SEBASTIEN			
W-11 Updated 2012-10-11	<p style="text-align: center;"><i>COMPANIES</i></p> EXPLORECO INC PERCHIMCO RESOURCES INC. <p style="text-align: center;"><i>PROSPECTORS</i></p> CHARBONNEAU, SYLVIE GAUTHIER, SYLVAIN LALIBERTÉ, HELENE MOREAU, BENOIT	NI NI	NI NI	NI NI
W-11A Updated 2012-2-17	<p style="text-align: center;"><i>COMPANIES</i></p> ATOCHA RESOURCES INC. EXPLORECO INC. GEOMEGA RESOURCES INC. MECHANEX MINING SERVICES REGD. PLACER GOLD MINING LTD. SEMENTIOU INC. <p style="text-align: center;"><i>PROSPECTORS</i></p>	NI NI NI NI NI NI	NI NI NI NI NI NI	NI NI NI NI NI NI

	FAN, WEN GAUTHIER, SYLVAIN GRIESBACH, GLENN 25%, TEDY ASIHTO JUNITA 52% LAMBERTZ, WILHELM 50% GRIESBACH, GLENN 50%, TEDY ASIHTO JUNITA 50% LALIBERTÉ, HÉLÈNE LEBLANC, STEPHANE 50%, BELANGER, MICHEL 50% MARCOTTE FRANÇOIS MONGRAIN, JANINE PERRON, TONY SAVARD, GHISLAINE TEDY ASIHTO JUNITA 50%, LAMBERTZ, WILHELM 50% VANDAL, MAJORIC			
W-11B Updated 2012-2-17	<p style="text-align: center;"><i>COMPANIES</i></p> GEOMEGA RESOURCES INC.	MONTVIEL	REE, Nb, PHOSPHATE	<p style="text-align: center;">Drilling</p> PDA with Grand Council of the Crees, Cree Regional Authority and Waswanipi First Nation. (2011) Intersects 3.09% TREO and 0.60% Nb₂O₅. (2012) Intersects 2.20% TREO + 0.33% Niobium oxide (Nb₂O₅) over 367.6 m including 3.20% TREO + 1.05% Nb₂O₅ over 15 m. (2012)

	<p>CANADA RARE EARTHS INC.</p> <p>PLACER GOLD MINING LTD. ZIMTU CAPITAL CORP. SEMENTIOU INC. CANADIAN MINING HOUSE (9219-8845 QUEBEC INC.)</p> <p style="text-align: center;"><i>PROSPECTORS</i></p> <p>DUBUC, MICHEL FAN, WEN GAUTHIER, SYLVAIN GRIESBACH, GLENN LALIBERTÉ, HÉLÈNE PERRON, CARLOS PERRON, PIERRE-PAUL PERRON, TONY SAVARD, GHISLAINE</p>	<p style="text-align: center;">GOELAND</p> <p style="text-align: center;">NI NI NI NI</p>	<p style="text-align: center;">REE, Nb, PHOSPHATE</p> <p style="text-align: center;">NI NI NI NI</p>	<p>D (2011) PDA with Grand Council of the Crees, Cree Regional Authority and Waswanipi First Nation.(2011)</p> <p style="text-align: center;">NI NI NI NI</p>
<p>W-12 Updated 2012-3-5</p>	<p style="text-align: center;"><i>COMPANIES</i></p> <p>7987200 CANADA INC. MURGOR RESOURCES INC.</p> <p>MURGOR RESOURCES INC. 50% /</p>	<p style="text-align: center;">FANCAMP</p> <p style="text-align: center;">NELLIGAN</p> <p style="text-align: center;">WINDFALL</p>	<p style="text-align: center;">Au</p> <p style="text-align: center;">Au</p> <p style="text-align: center;">Au</p>	<p>10.4 g/t Au over 4.30 m (2010)</p> <p>28.06 g/t Au over 4.54 m (2010)</p> <p>Optioned to EAGLE</p>

	CLIFFS CHROMITE ONTARIO INC. 50% <p style="text-align: center;"><i>PROSPECTORS</i> LAVALLÉE, JEAN-RAYMOND LAVALLÉE, JEAN-SEBASTIEN</p>	<p style="text-align: center;">BARRY BENOIT EAGLE RIVER GREENSHIELD</p>	<p style="text-align: center;">Au Au, Cu Au Au</p>	HILL EXPLORATION CORP. (2010) <p style="text-align: center;">NI NI NI NI</p>
<p style="text-align: center;">W-13 Updated 2012-2-17</p>	<p style="text-align: center;"><i>COMPANIES</i> APELLA RESOURCES INC. / PRIORITY URANIUM CORPORATION APELLA RESOURCES INC.</p> <p style="text-align: center;">MDN INC. SOQUEM INC.</p> <p style="text-align: center;">XSTRATA CANADA CORP. /. DONNER METALS LTD. GEODEFOR INC. 170364 CANADA INC. CARAT EXPLORATIONS INC. SEMENTIOU INC. GOLDCORP CANADA LTD.</p> <p style="text-align: center;"><i>PROSPECTORS</i> DUBUC, MICHEL GAUTHIER, SYLVAIN</p>	<p style="text-align: center;">FRONTLINE IRON-T V</p> <p style="text-align: center;">ISLE DIEU NI</p> <p style="text-align: center;">MATAGAMI NORTH FLANK NI NI NI NI NI</p>	<p style="text-align: center;">U Fe, V, Ti</p> <p style="text-align: center;">Au, Cu, Zn Cu, Zn</p> <p style="text-align: center;">Cu, Ag, Au</p> <p style="text-align: center;">NI NI NI NI Au</p>	<p style="text-align: center;">NI</p> <p style="text-align: center;">D(23:23,00) Confirm mineralization along entire 22.5 km strike length and discover 3 new zones. (2011)</p> <p style="text-align: center;">NI NI</p> <p style="text-align: center;">JV (2011)</p> <p style="text-align: center;">NI NI NI NI NI</p>

	GRIESBACH, GLENN 50%, 9248-7792 QUEBEC INC. 50% LEITH, YVAN LESSARD, HENRIETTE MONGRAIN, JANINE PERRON, CARLOS PERRON, TONY			
W-13A Updated 2012-2-17	<p style="text-align: center;"><i>COMPANIES</i></p> APELLA RESOURCES INC. / PRIORITY URANIUM CORPORATION APELLA RESOURCES INC. HINTERLAND METALS INC. XSTRATA CANADA CORP. <p style="text-align: center;"><i>PROSPECTORS</i></p> GRIESBACH, GLENN GRIESBACH, GLENN 50%, 9248-7792 QUEBEC INC. 50% GRIESBACH, GLENN 50%, LEBLANC, STEPHANE 50% HAMEL, ROBERT	FRONTLINE IRON-T V-Fe-Ti LOCKOUT PLATEAU/EBAY NI	U Fe, V, Ti Au PGE NI NI	NI D(23:23,00) Confirm mineralization along entire 22.5 km strike length and discover 3 new zones. (2011) NI NI NI NI
W-13B Updated	<p style="text-align: center;"><i>COMPANIES</i></p> ADVENTURE GOLD INC.	NI	Au	NI



2012-2-17	<p>GEONOVA EXPLORATION INC. ARROWHEAD GOLD CORP. (formerly OTISH ENERGY INC.)</p> <p><i>PROSPECTORS</i> CHARBONNEAU, SYLVIE GRIESBACH, GLENN GRIESBACH, GLENN 50%, 9248-7792 QUEBEC INC. 50% HAMEL, ROBERT SHEIKHOESLAMI, SALMASI K. 50%, ETEMAD, HAMID 50%</p>	<p>NI NI</p>	<p>NI NI</p>	<p>NI NI</p>
<p>W-14 Updated 2012-2-17</p>	<p><i>COMPANIES</i> ARROWHEAD GOLD CORP. (formerly OTISH ENERGY INC.) CLIFFS CHROMITE ONTARIO INC. MECANEX MINING SERVICES REGD. MECANEX MINING SERVICES REGD 50%, MARCOTTE, LAURIAN 50%</p> <p><i>PROSPECTORS</i> BRITT, SIMON LAVALLÉE, JEAN-SEBASTIEN LESSARD, HENRIETTE MARCOTTE, FRANÇOIS MARCOTTE, LAURIAN MONGRAIN, JANINE PERRON, TONY ROBERT, MICHEL</p>	<p>NI NI NI NI</p>	<p>NI NI NI NI</p>	<p>NI NI NI NI</p>
<p>W-15 Updated</p>	<p><i>COMPANIES</i> DUQUESNE-OTTOMAN MINES INC.</p>	<p>NI</p>	<p>NI</p>	<p>NI</p>

<p>2012-2-23</p>	<p>CANADIAN MINING HOUSE EXPLORECO INC. GEOMEGA RESOURCES INC. KINROSS GOLD CORP. RECUPERATION MAP</p> <p style="text-align: center;"><i>PROSPECTORS</i></p> <p>GAUTHIER, SYLVAIN GRIESBACH, GLENN 50% / TEDY ASIHTO JUNITA 50% GRIESBACH, GLENN 25% / TEDY ASIHTO JUNITA 25% / LAMBERTZ, WILHELM 50% LAVALLÉE, JEAN-SEBASTIEN LEBLANC, STEPHANE 50% / BELANGER, MICHEL 50% TEDY ASIHTO JUNITA 50% / LAMBERTZ, WILHELM 50%</p>	<p>NI NI NI NI NI</p>	<p>NI NI NI Au NI</p>	<p>NI NI NI NI NI</p>
<p>W-16 Updated 2012-2-24</p>	<p style="text-align: center;"><i>COMPANIES</i></p> <p>GEOMEGA RESOURCES INC. METCHIB RESOURCES INC. DUQUESNE-OTTOMAN INC. SEMENTIOU INC. GL GEOSERVICE INC. 50% / BOUCHARD, MARC 50% RECUPERATION MAP SIRIOS RESOURCES INC. TECTONIC RESOURCES INC. NORTHERN SUPERIOR RESOURCES INC. / PAGET MINERALS CORP. PREMIER HORTICULTURE LTD.</p> <p style="text-align: center;"><i>PROSPECTORS</i></p>	<p>NI NI NI NI NI NI NI LAMARCK CREEK NI</p>	<p>NI NI NI NI NI NI NI Au PEAT</p>	<p>NI NI NI NI NI NI NI JV (2011) NI</p>

	GRIESBACH, GLENN 50% / 9248-7792 QUEBEC INC. 50% LALIBERTÉ, HÉLÈNE LAMOTHE, GILBERT LECLERC, ANDRÉ ROBERT, MICHEL THOMASSIN, JEAN-PIERRE			
W-17 Updated 2012-10-11	<p style="text-align: center;"><i>COMPANIES</i></p> <p style="text-align: center;"><i>PROSPECTORS</i></p>	NO ACTIVE CLAIMS		
W-17A Updated 2012-10-11	<p style="text-align: center;"><i>COMPANIES</i></p> <p style="text-align: center;"><i>PROSPECTORS</i></p> MOREAU, BENOIT			
W-18 Updated 2012-2-17	<p style="text-align: center;"><i>COMPANIES</i></p> ATOCHA RESOURCES INC. CANADIAN MINING HOUSE GEOMEGA RESOURCES INC. MECANEX MINING SERVICES REGD. ZIMTU CAPITAL CORP. <p style="text-align: center;"><i>PROSPECTORS</i></p> DUBUC, MICHEL FAN, WEN GAUTHIER, SYLVAIN GRIESBACH, GLENN LALIBERTÉ, HÉLÈNE LAVALLÉE, JEAN-RAYMOND LAVALLÉE, JEAN-SEBASTIEN	NI NI NI NI NI	NI NI NI NI NI	NI NI NI NI NI

	<p>MONGRAIN, JANINE PERRON, PIERRE-PAUL PERRON, TONY ROBERT, MICHEL</p>			
<p>W-19 Updated 2012-2-17</p>	<p><i>COMPANIES</i> RECUPERATION MAP</p> <p><i>PROSPECTORS</i> GRIESBACH, GLENN LAMARCHE, LUC 50%, CHARLAND, JOSEPH 50% MORIN, MARCEL</p>	<p>NI</p>	<p>NI</p>	<p>NI</p>
<p>W-20 Updated 2012-2-17</p>	<p><i>COMPANIES</i> ATOCHA RESOURCES INC. DIAGNOS INC.</p> <p><i>PROSPECTORS</i> DUBUC, MICHEL GAUTHIER, SYLVAIN LALIBERTÉ, HÉLÈNE LAVALLÉE, JEAN-SEBASTIEN LEBLANC, STEPHANE PERRON, PIERRE-PAUL PERRON, TONY ROBERT, MICHEL TEDY ASHITO JUNITA 50%, LAMBERTZ, WILHELM 50%</p>	<p>NI NI</p>	<p>NI NI</p>	<p>NI NI</p>
<p>W-21 Updated</p>	<p><i>COMPANIES</i> ADVENTURE GOLD INC.</p>	<p>NI</p>	<p>Au</p>	<p>NI</p>

<p>2012-2-23</p>	<p>EXPLOR RESOURCES INC. CANADIAN MINING HOUSE DIAGNOS INC. KINROSS GOLD CORP. MATAMEC EXPLORATION INC. METANOR RESOURCES INC.</p> <p>METANOR RESOURCES INC. / SANDSTORM GOLD LTD.</p> <p>NORTH AMERICAN EXPLORATION LTD. NIOGOLD MINING CORP. NORTHERN SUPERIOR RESOURCES INC.</p> <p>NORTHERN SUPERIOR RESOURCES INC. / MATAMEC EXPLORATION INC.</p> <p>NQ EXPLORATION INC.</p>	<p>NI NI LE SUEUR-STELLA NI L'ESPERANCE BARRY GOLD</p> <p>BACHELOR LAKE</p> <p>NI NI BACHELOR LAKE L'ESPERANCE WACHIGABAU</p> <p>GAND 1 OPAWICA LAC SHORTT</p>	<p>NI NI Au Au Cu, Zn, DIAMOND Au</p> <p>Au</p> <p>NI Au Au DIAMOND Au, Ag, Cu</p> <p>Au Au, Ag Au</p>	<p>NI NI Acq (2011) NI NI NI</p> <p>Intersects 26.36 g/t Au over 4.08 m, 17.24 g/t Au over 5.64 m and 16.81 g/t Au over 5.73 m and pours first gold bar (2012). Receives approval for commercial production. (2012) Signs SEPA (Socio- Economic Participation Agreement) with GCC/CRA and Cree First Nation of Waswanipi (2012)</p> <p>NI NI NI NI 10.3 g/t Au over 0.3 m 2.62% Cu, 14 g/t Ag, and 3.14 g/t Au over 3.25 m (2010) NI NI D(3:993m)</p>
------------------	---	--	--	---

	<p>ORBITE ALUMINAE INC. SOQUEM INC. SOQUEM INC. 50% / NQ EXPLORATION INC. 50% SOQUEM INC. 50% / MDN INC. 50% TECK RESOURCES LTD 70% / CENTRAL ASIA GOLDFIELD CORP. 30% RECUPERATION MAP GLOBEX MINING ENTERPRISES INC. GL GEOSERVICES INC. 50% / BOUCHARD, MARC 50%</p> <p style="text-align: center;"><i>PROSPECTORS</i></p> <p>AZIS, IVARS BOUCHARD, HUGUETTE DUBUC, MICHEL GAUTHIER, SYLVAIN GRIESBACH, GLENN MARCOTTE, FRANÇOIS MONGRAIN, JANINE PERRON, CARLOS PERRON, TONY</p>	<p style="text-align: center;">LE TAC NI NI</p> <p style="text-align: center;">LESPERANCE NI</p> <p style="text-align: center;">NI NI NI</p>	<p style="text-align: center;">Au, Cu, DIAMOND NI NI</p> <p style="text-align: center;">Au NI</p> <p style="text-align: center;">NI NI NI</p>	<p style="text-align: center;">Intersected 11.55g/t Au over 1.30 metres. (2011)</p> <p style="text-align: center;">NI NI NI</p> <p style="text-align: center;">NI NI</p> <p style="text-align: center;">NI NI NI NI</p>
<p>W-21A Updated 2012-2-23</p>	<p style="text-align: center;"><i>COMPANIES</i></p> <p>DUQUESNE-OTTOMAN MINES INC. GLOBEX MINING ENTERPRISES INC. KINROSS GOLD CORP. NQ EXPLORATION INC. SEMENTIOU INC. 50% / PERRON, PIERRE-PAUL 50% SOQUEM INC.</p>	<p style="text-align: center;">NI NI NI NI NI NI</p>	<p style="text-align: center;">NI NI NI NI NI NI</p>	<p style="text-align: center;">NI NI NI NI NI NI</p>

	SOQUEM INC. 50% / NQ EXPLORATION INC. 50% <p style="text-align: center;"><i>PROSPECTORS</i></p> DESAGNÉ, LARRY GRIESBACH, GLENN	NI	NI	NI
W-21B Updated 2012-2-23	<p style="text-align: center;"><i>COMPANIES</i></p> DIAGNOS INC. / ACTIVE GROWTH CAPITAL INC. MISTANGO RIVER RESOURCES INC. CHIMATA GOLD CORP. GEOMEGA RESOURCES INC. NIMSKEN CORP. NORTHERN SUPERIOR RESOURCES INC. NORTHERN SUPERIOR RESOURCES INC. / MATAMEC EXPLORATION INC. SOQUEM INC./CARTIER RESOURCES INC. 9228-6202 QUEBEC INC. 93% / LAUZIER, STEVEN 7% <p style="text-align: center;"><i>PROSPECTORS</i></p> AZIS, IVARS BRITT, SIMON GRIESBACH, GLENN TEDY ASIHTO JUNITA	WACHIGABAU NI GUERCHEVILLE A&B NI NI BACHELOR LAKE L'ESPERANCE WACHIGABAU FENTON NI	Zn NI Au, Cu NI NI Au DIAMOND Au, Ag, Cu Au NI	Acq (2011) NI NI NI NI NI NI 10.3 g/t Au over 0.3 m 2.62% Cu, 14 g/t Ag, and 3.14 g/t Au over 3.25 m (2010) JV with CARTIER RESOURCES INC. (2012) NI

W-21C Updated 2012-2-23	COMPANIES FIELDEX EXPLORATION INC. PROSPECTORS DESGAGNÉ, LARRY	NI	NI	NI
W-22 Update 2012-3-5	COMPANIES GL GEOSERVICE INC. 50% / BOUCHARD, MARC 50% MURGOR RESOURCES INC. MURGOR RESOURCES INC. 50% / CLIFFS CHROMITE ONTARIO INC. 50% DUQUESNE-OTTOMAN INC. EXPLORECO INC. GEOMEGA RESOURCES INC. NORTHERN SUPERIOR RESOURCES INC. RECUPERATION MAP SEMENTIOU INC. PROSPECTORS AUDET, DIANE BERGERON, DENIS BRITT, SIMON DUBUC, MICHEL LAVALLÉE, JEAN-RAYMOND MARCOTTE, FRANÇOIS MONGRAIN, JANINE PERRON, CARLOS	NI FANCAMP NELLIGAN WINDFALL BARRY BENOIT EAGLE RIVER NI NI NI NI NI NI NI	NI Au Au Au Au Au, Cu Au NI NI NI NI NI NI NI	NI 10.4 g/t Au over 4.30 m 28.06 g/t Au over 4.54 m Optioned to EAGLE HILL EXPLORATION CORP. (2010) NI NI NI NI NI NI NI

	ROBERT, JEAN ROBERT, MICHEL			
W-23 Updated 2012-2-23	<p style="text-align: center;"><i>COMPANIES</i></p> <p>2736-1179 QUEBEC INC. CARTIER RESOURCES INC. DGW CONSULTING DIAGNOS INC. GEOMEGA RESOURCES INC. MAXTECH VENTURES INC. NATIVES EXPLORATION SERVICES NIMSKEN CORP. PREMIER HORTICULTURE LTD.</p> <p style="text-align: center;"><i>PROSPECTORS</i></p> <p>BOSUM, SAM R. BOUCHARD, HUGUETTE BOUCHARD, MARC 50% / TREMBLAY, ALAIN 50% DESGAGNÉ, LARRY GRIESBACH, GLENN LECLERC, ANDRÉ TEDY ASIHTO JUNITA TREMBLAY, JEAN-LOUIS</p>	<p>NI NI NI</p> <p>NI ARIANE NI</p> <p>NI</p>	<p>NI NI NI</p> <p>NI Au. Cu</p> <p>PEAT</p>	<p>NI NI NI</p> <p>NI Acq 2011 NI</p> <p>NI</p>
W-23A Updated 2012-2-22	<p style="text-align: center;"><i>COMPANIES</i></p> <p>AGNICO EAGLE MINES LTD. CELTIC MINERALS LTD. GEOMEGA RESOURCES INC. FIELDEX EXPLORATION INC. PAGET MINERALS CORP. NORTHERN SUPERIOR RESOURCES INC. METCHIB RESOURCES INC.</p>	<p>NI MUSCOCHO NI MOLY-DESGAGNE NI SURPRISE NI</p>	<p>Au Cu, Ni NI Mo NI Au NI</p>	<p>NI NI NI Acq (2011) NI Acq (2011) NI</p>



GOLDEN SHARE MINING CORP.	NI	NI	NI
GLOBEX MINING ENTERPRISES INC.	NI	Au	NI
MULTI-RESSOURCES BOREAL INC.	NI	NI	NI
RECUPERATION MAP	NI	NI	NI
JOURDAN RESOURCES INC.	NI	U	NI
GASPENOR GEO-SCIENCES INC. 25% / MGWA HOLDING INTERNATIONAL INC. 75%	NI	NI	NI
SOQUEM INC.	NI	NI	NI
TOMAGOLD CORP.	MONSTER LAKE	Au	Acq from Stellar Pacific Ventures Inc. (2012) D(21:3,000m) (2012) Intersects 237.6 g/t Au over 5.7 m. (2012) Intersects 101.2 g/t Au over 405 m. (2012) Bulk sampling (2012) Acq (2012)
TOMAGOLD CORP.	WINCHESTER	Au	NI
VISIBLE GOLD MINES INC.	HAZEUR	Au	JV (2011)
VANSTAR MINING RESOURCES INC. / NORTHCORE RESOURCES INC.	LITTLE MONSTER	Au	
VANSTAR MINING RESOURCES INC.	NELLIGAN	Au	D(#:2500m) (2012)
VANTEX RESOURCES LTD. / AMSECO EXPLORATION LTD.	COOKIE MONSTER	Au	JV (2011) D(#:1,500m) (2012)
GLEN EAGLE RESOURCES INC.	BARRY-SOUART	Au	Sold property to 9220- 5392 QUEBEC INC. (2012)
NORTHCORE RESOURCES INC.	LAC IRENE	Au	Acq (2012)
<i>PROSPECTORS</i>			

	BERGERON, DENIS BOUDREAU, BENOIT BRITT, SIMON DESGAGNÉ, LARRY GAGNON, ROBERT GRIESBACH, GLENN ROBERT, JEAN LAROUCHE, CLAUDE MARCOTTE, FRANÇOIS TEDY ASIHTO JUNITA			
W-23B Updated 2012-2-23	<p style="text-align: center;"><i>COMPANIES</i></p> 2736-1179 QUEBEC INC. ACTUS MINERALS CORP. TOMAGOLD CORP. AGNICO-EAGLE MINES LTD. EXPLORATEURS INNOVATEURS DE QUEBEC INC. GEOMEGA RESOURCES INC. GL GEOSERVICES INC. 50% / BOUCHARD, MARC 50% MULTI-RESSOURCES BOREAL INC. NATIVES EXPLORATION SERVICES RECUPERATION MAP THERMOROC INC. VANTEX RESOURCES LTD. / AMSECO EXPLORATION LTD. GLEN EAGLE RESOURCES INC. <p style="text-align: center;"><i>PROSPECTORS</i></p>	<p style="text-align: center;">NI NI LAC A L'EAU JAUNE</p> <p style="text-align: center;">NI NI</p> <p style="text-align: center;">NI NI</p> <p style="text-align: center;">NI NI NI NI NI COOKIE MONSTER</p> <p style="text-align: center;">BARRY-SOUART</p>	<p style="text-align: center;">NI NI Au</p> <p style="text-align: center;">NI NI</p> <p style="text-align: center;">NI NI</p> <p style="text-align: center;">NI NI NI NI Au</p> <p style="text-align: center;">Au</p>	<p style="text-align: center;">NI NI Acq from DIAGNOS INC. (2012)</p> <p style="text-align: center;">NI NI</p> <p style="text-align: center;">NI NI</p> <p style="text-align: center;">NI NI NI JV (2011) D(#:1,500m) (2012)</p> <p style="text-align: center;">Sold property to 9220- 5392 QUEBEC INC. (2012)</p>

	DESGAGNÉ, LARRY MARCOTTE, FRANÇOIS SALT, MINNIE 33% / SALT, LARRY 33% / SALT, RENE 34%			
W-24 Updated 2012-2-17	<p style="text-align: center;"><i>COMPANIES</i></p> NYRSTAR NV DIAGNOS INC. RECUPERATION MAP SEMENTIOU INC. HAZEL CAPITAL INC. <p style="text-align: center;"><i>PROSPECTORS</i></p> FEKETE, MARK GAUTHIER, SYLVAIN GRIESBACH, GLENN PERRON, TONY TREMBLAY, DENIS	LANGLOIS MINE NI NI NI NI	Ag, Au, Cu, Zn NI NI NI NI	Development plans continue at Langlois for the balance of 2010 which include, advancing two ramps – one from surface to the top of zone 4 and one internal to zone 3 and selective development of production headings. (2010) NI NI NI NI
W-24A Updated 2012-2-20	<p style="text-align: center;"><i>COMPANIES</i></p> CARTIER RESOURCES INC.	BENOIST	Au	Intersects 9.0 g/t Au over 3.0 metres. (2012)

	ADVENTURE GOLD INC. EXPLOR RESOURCES INC. CLIFFS CHROMITE ONTARIO INC.	NI See MURGOR RESOURCES INC.	Au NI	NI NI
	CHAZEL CAPITAL INC. METANOR RESOURCES INC. / SANDSTORM GOLD LTD.	NI BACHELOR LAKE	NI Au	NI Intersects 26.36 g/t Au over 4.08 m, 17.24 g/t Au over 5.64 m and 16.81 g/t Au over 5.73 m and pours first gold bar (2012). Receives approval for commercial production. (2012) Signs SEPA (Socio- Economic Participation Agreement) with GCC/CRA and Cree First Nation of Waswanipi (2012)
	MURGOR RESOURCES INC.	FANCAMP	Au	28.06 g/t Au over 4.54 m (2010)
		NELLIGAN	Au	NI
	NI LE TAC	NI LE TAC	NI Au, Cu, DIAMOND	NI NI
	RECUPERATION MAP SOQUEM INC. 50% / MDN INC. 50%	NI LE TAC	NI Au	NI NI
	BROADBACK RESOURCES INC. FIELDEX EXPLORATION INC.	NI NI	NI NI	NI NI
	SEMENTIOU INC. NORTH AMERICAN EXPLORATION INC. DIAGNOS INC.	NI NI NI	NI NI NI	NI NI NI

	<i>PROSPECTORS</i> ANDERSON, STEVE AZIS, IVARS DESGAGNE, LARRY DUBUC, MICHEL GRIESBACH, GLENN TEDY ASIHTO JUNITA YACoub, FAYZ			
W-24B Updated 2012-2-20	<p style="text-align: center;"><i>COMPANIES</i> CARTIER RESOURCES INC. 9154-4312 QUEBEC INC. NYRSTAR NV (formerly Breakwater Resources Ltd.)</p> <p>CLIFFS CHROMITE ONTARIO INC. GOLDEN VALLEY MINES LTD.</p> <p>XSTRATA CANADA CORP. GEOMEGA RESOURCES INC.</p>	<p style="text-align: center;">BENOIST NI LANGLOIS MINE</p> <p style="text-align: center;">See MURGOR RESOURCES INC. GRASSROOTS EXPLORATION PROGRAM</p> <p style="text-align: center;">NI NI</p>	<p style="text-align: center;">Au NI Ag, Au, Cu, Zn</p> <p style="text-align: center;">Au</p> <p style="text-align: center;">NI NI</p>	<p>Intersects 9.0 g/t Au over 3.0 metres. (2012) NI Development plans continue at Langlois for the balance of 2010 which include advancing two ramps – one from surface to the top of zone 4 and one internal to zone 3 and selective development of production headings. (2010)</p> <p style="text-align: center;">NI NI NI NI</p>

	CHAZEL CAPITAL INC. RECUPERATION MAP ADVENTURE GOLD INC. DIAGNOS INC. BROADBACK RESOURCES INC. <i>PROSPECTORS</i> GRIESBACH, GLENN MARCOTTE, FRANCOIS	NI NI NI NI NI	NI NI NI NI NI	NI NI NI NI NI
W-24C Updated 2012-2-20	<i>COMPANIES</i> MEGASTAR DEVELOPMENT CORP. GLOBEX MINING ENTERPRISES INC. <i>PROSPECTORS</i> FEKETE, MARK	RALLEAU NI	Cu, Zn NI	Acq 2009 NI
W-24D Updated 2012-2-20	<i>COMPANIES</i> MEGASTAR DEVELOPMENT CORP. 9093-6725 QUEBEC INC. <i>PROSPECTORS</i> AZIS, IVARS COYLE, PHILIP TERRENCE COYLE, PHILIP TERRENCE 50%, QUEVILLON, MICHEL 50% DUCHESNE, ROBERT MOREL, JEAN-LUC	RALLEAU NI	Cu, Zn NI	NI NI
W-25 Updated 2012-2-23	<i>COMPANIES</i> GEOMEGA RESOURCES INC. MAXTECH VENTURES INC. <i>PROSPECTORS</i>	NI ARIANE	NI Au, Cu	NI Acq (2011)

W-25A	COMPANIES			
Updated 2012-2-23	BEAUFIELD RESOURCES INC AMSECO EXPLORATION LTD. 9093-6725 QUEBEC INC. PLACER GOLD MINING LTD. TERRAX MANAGEMENT SEMECO INC. HINTERLAND METALS INC. METANOR RESOURCES INC. MURGOR RESOURCES INC. EAGLE HILL EXPLORATION CORP.	URBAN-BARRY NI NI NI NI NI LAC FECTEAU LOCKOUT PLATEAU/EBAY BARRY GOLD FANCAMP NELLIGAN WINDFALL	Au NI NI NI NI NI Au Au PGE Au Au Au Au	NI NI NI NI NI NI D (2012) NI NI NI 10.4 g/t Au over 4.30 m 28.06 g/t Au over 4.54 m (2010) Intersects 5.6 g/t gold over 10.6 metres. (2011) Intersects 17.3 g/t of gold over 5.0 meters. (2012) Intersects 5.3 g/t Au over 9.0 metres on Caribou Zone. (2012) Intersects 9.6 g/t Au over 7.0 metres. (2012) Intersects 14.55 g/t Au over 9.7 metres. (2012) Intersects 5.89 g/t Au over 18.6 m. (2012) Intersects 15.24 g/t Au over 2.9 metres. (2012) Updated mineral resources results in 126% increase in

	<p>MURGOR RESOURCES INC. 50% / CLIFFS CHROMITE ONTARIO INC. 50%</p> <p>SEMENTIOU INC. NORTH AMERICAN EXPLORATION LTD. URBANA CORP. XSTRATA CANADA CORP.</p> <p style="text-align: center;"><i>PROSPECTORS</i></p> <p>BRASSARD, BERTRAND COYLE, PHILIP TERRENCE COYLE, PHILIP TERRENCE 50% / QUEVILLON, MICHEL 50% DUCHESNE, ROBERT HUNTER, JAMES LALIBERTÉ, HÉLÈNE MOREL, JEAN-LUC QUEVILLON, MICHEL ROBY, GAETAN ROBY, MICHEL ZEFRANI, JOSEPH ZEFRANI, MOSHE ZEFRANI, MOSHE 50% / ZEFRANI,</p>	<p>BARRY BENOIT EAGLE RIVER GREENSHIELD NI NI URBAN NI</p>	<p>Au Au, Cu Au Au NI NI Au NI</p>	<p>inferred resource and 60% increase in indicated resource of gold ounces. (2012) Confirms near surface mineralization with 10.86 g/t Au over 15.8 metres.(2012) Intersects 10.59 g/t Au over 24.0 metres. (2012)</p> <p>NI NI NI NI NI NI NI NI</p>
--	--	---	---	---

	JOSEPH 50%			
W-25B Updated 2012-2-23	COMPANIES ABITEX RESOURCES INC. ALTO VENTURES LTD.	NI ALCUDIA	NI Au	NI D:11H 1,688m Intersects 0.235 g/t Au over 1 metre. (2011)
	AMSECO EXPLORATION LTD. ATOCHA RESOURCES INC. BEAUFIELD RESOURCES INC. BONTERRA RESOURCES INC.	LAC ROULEAU NI URBAN-BARRY EASTERN EXTENSION	Au, Cu, Ni NI Au Au	D:6H 1,950m (2011) NI NI Technical report 492,000 ounces Inferred gold resource. (2012)
	GARNET GOLD INC. HARRICANA RIVER MINING CORPORATION INC. METANOR RESOURCES INC.	NI NI	NI NI	NI NI
	MURGOR RESOURCES INC.	BARRY GOLD	Au	10.4 g/t Au over 4.30 m (2010)
	EAGLE HILL EXPLORATION CORP.	FANCAMP NELLIGAN WINDFALL	Au Au Au	28.06 g/t Au over 4.54 m (2010) NI Intersects 5.6 g/t gold over 10.6 metres. (2011) Intersects 17.3 g/t of gold over 5.0 meters. (2012) Intersects 5.3 g/t Au over 9.0 metres on Caribou Zone. (2012) Intersects 9.6 g/t Au over 7.0 metres. (2012) Intersects 14.55 g/t Au over 9.7 metres. (2012) Intersects 5.89 g/t Au

	<p>MURGOR RESOURCES INC. 50% / CLIFFS CHROMITE ONTARIO INC. 50%</p> <p>NORONT RESOURCES LTD. TOMAGOLD CORP.</p> <p>NORTH AMERICAN EXPLORATION LTD. 9187-1400 QUEBEC INC.</p> <p><i>PROSPECTORS</i></p> <p>AZIS, IVARS BRASSARD, BERTRAND DESCARREAUX, JEAN LACASSE, RICHARD LAMBERT, BERTHE LAVOIE, MICHEL</p>	<p>BARRY BENOIT EAGLE RIVER GREENSHIELD WINDFALL LAKE URBAN LAKE</p> <p>NI NI</p>	<p>Au Au, Cu Au Au Au Au NI NI NI</p>	<p>over 18.6 m. (2012) Intersects 15.24 g/t Au over 2.9 metres. (2012) Updated mineral resources results in 126% increase in inferred resource and 60% increase in indicated resource of gold ounces. (2012) Confirms near surface mineralization with 10.86 g/t Au over 15.8 metres.(2012) Intersects 10.59 g/t Au over 24.0 metres. (2012)</p> <p>NI NI NI NI NI Acq from Stellar Pacific Ventures Inc. (2012) NI NI</p>
--	--	---	---	--

	LAVOIE, SERGE LEBEL, JEANNE MACY, RICHARD MAJERLE, GARRY MORRIS, WINSTON QUEVILLON, MICHEL ROBY, GAETAN ROBY, MICHEL			
W-26 Updated 2012-2-23	<p style="text-align: center;"><i>COMPANIES</i></p> 9093-6725 QUEBEC INC. 9187-1400 QUEBEC INC. DIAGNOS INC. MONTERO MINING AND EXPLORATION LTD. NORTHERN SUPERIOR RESOURCES INC. MULTI-RESSOURCES BOREAL INC. NORTH AMERICAN EXPLORATION LTD. PAGET MINERALS CORP. SEMENTIOU INC. <p style="text-align: center;"><i>PROSPECTORS</i></p> COYLE, PHILIP TERRENCE DESGAGNÉ, LARRY GAGNON, ROBERT GRIESBACH, GLENN HART, THOMAS LACASSE, RICHARD LAMBERT, BERTHE LAMOTHE, GILBERT LAVALLÉE, JEAN-SEBASTIEN LAVOIE, SERGE LEBEL, JEANNE	<p style="text-align: center;"> NI NI NI LAC YVONNE SURPRISE NI NI NI NI </p>	<p style="text-align: center;"> NI NI NI U Au NI NI NI NI </p>	<p style="text-align: center;"> NI NI NI NI Acq (2011) NI NI NI NI </p>

	MACNEIL, KENZIE MAJERLE, GARRY MARCOTTE, FRANÇOIS MICHAUD, MICHAEL QUEVILLON, MICHEL ROBERT, MICHEL ROBY, MICHEL THÉBERGE, DONALD			
W-27 Updated 2012-2-23	<p style="text-align: center;"><i>COMPANIES</i></p> CARTIER RESOURCES INC. MAXTECH VENTURES INC. PAGET MINERALS CORP. RECUPERATION MAP SOQUEM INC. <p style="text-align: center;"><i>PROSPECTORS</i></p>	DIEGO ARIANE NI NI NI	Au Au, Cu NI NI NI	Acq, D (2011) Acq (2011) NI NI NI
W-52 Updated 2012-10-11	<p style="text-align: center;"><i>COMPANIES</i></p> <p style="text-align: center;"><i>PROSPECTORS</i></p>	NO ACTIVE CLAIMS		
W-53 Updated 2012-10-11	<p style="text-align: center;"><i>COMPANIES</i></p> TOURBIERES BERGER LTD. <p style="text-align: center;"><i>PROSPECTORS</i></p>	NI	PEAT MOSS	NI
W-53A Updated 2012-10-11	<p style="text-align: center;"><i>COMPANIES</i></p> <p style="text-align: center;"><i>PROSPECTORS</i></p>	NO ACTIVE CLAIMS		
W-54 Updated	<p style="text-align: center;"><i>COMPANIES</i></p> DUQUESNE-OTTOMAN MINES LTD.	NI	NI	NI

2012-10-11	<i>PROSPECTORS</i>			
3 Updated 2012-10-11	<i>COMPANIES</i> CARTIER RESOURCES INC. <i>PROSPECTORS</i>	NI	NI	NI
4 Updated 2012-10-12	<i>COMPANIES</i> 9248-7792 QUEBEC INC.30%/9257-1256 QUEBEC INC. 20%/GRIESBACH, GLENN 50% <i>PROSPECTORS</i>	NI	NI	NI
14 Updated 2012-10-12	<i>COMPANIES</i> SONA RESOURCES CORP. <i>PROSPECTORS</i>	NI	NI	NI
15 Updated 2012-10-12	<i>COMPANIES</i> <i>PROSPECTORS</i>	NO ACTIVE CLAIMS		
16 Updated 2012-10-12	<i>COMPANIES</i> SEAFIELD EXPLORATIONS LTD. 0899943 BC LTD. SEMENTIOU INC. <i>PROSPECTORS</i> LALIBERTÉ, HELENE MOHAMMAD, RASOOL	NI NI NI	NI NI NI	NI NI NI
17	<i>COMPANIES</i>			



Updated 2012-10-12	<i>PROSPECTORS</i> LAMOTHE, GILBERT			
18 Updated 2012-10-12	<i>COMPANIES</i> SONA RESOURCES CORP. <i>PROSPECTORS</i>	NI	NI	NI
19 Updated 2012-10-12	<i>COMPANIES</i> ATOCHA RESOURCES INC. SOLITAIRE MINERALS CORP. METANOR RESOURCES INC. NORTH AMERICAN EXPLORATION LTD. GLEN EAGLE RESOURCES INC. 25%/9220-5392 QUEBEC INC. 75% <i>PROSPECTORS</i> LAMOTHE, GILBERT	NI NI BARRY NI NI	NI NI Au NI NI	NI NI NI NI NI



10. CREE NATION OF WEMINDJI TRAPLINES

10.1. *Exploration activity and mineral resources potential*

The Wemindji traplines are on the La Grande and Opinaca subprovinces.

Substances of interest to exploration companies and prospectors include chromium (Cr), copper (Cu), diamond (C), gold (Au), lead (Pb), nickel (Ni), platinum group elements (PGE), silver (Ag), uranium (U), and zinc (Zn).

Number of companies with active claims: 35 including 1 Cree company.

Number of prospectors with active claims: 8.

10.2. *Highlights:*

- **GOLDCORP INC.:** received the Certificate of Authorization from the Quebec Minister of Sustainable Development, Environment and Parks for the construction of the ELEONORE gold mine on Trapline VC-28.

10.3. *Number of projects by substance:*

<i>Substance</i>	<i>Number of projects</i>
Gold	23
Silver	5
Base metals	10
Diamonds	1
Platinum group elements	0
Uranium	7
Lithium	0
Rare earth elements	0
Iron	0

Base metals include copper, nickel, chromium, cobalt, molybdenum, lead, zinc.

Some projects are multi-elemental. Data based on information made public by companies and are not conclusive.

10.4. Mineral Exploration Activity (Wemindji)

TRAPLINE	COMPANIES/PROSPECTORS	PROJECTS	SUBSTANCES	ACTIVITY FINDINGS
VC-09 Updated 2012-9-26	<i>COMPANIES</i> <i>PROSPECTORS</i>	NO ACTIVE CLAIMS		
VC-10 Updated 2012-9-26	<i>COMPANIES</i> <i>PROSPECTORS</i>	NO ACTIVE CLAIMS		
VC-11 Updated 2012-9-26	<i>COMPANIES</i> <i>PROSPECTORS</i>	NO ACTIVE CLAIMS		
VC-12 Updated 2012-9-26	<i>COMPANIES</i> DIANOR RESOURCES INC. / METALEX VENTURES LTD. / WEMINDJI EXPLORATION INC. EASTMAIN RESOURCES INC EASTMAIN RESOURCES INC. / AZIMUT EXPLORATION INC. <i>PROSPECTORS</i>	EKOMIAK PROPERTIES ROAD KING DYNA AZIMUT C&D	DIAMOND Au Au Au	NI NI NI NI
VC-13 Updated	<i>COMPANIES</i> KANOSAK VENTURE CAPITAL CORP.	NI	Cu, Au, Ag	Acq from Amseco

2012-9-26	NAVIGATOR MINERALS INC. <i>PROSPECTORS</i>	NI	NI	Exploration Ltd. NI
VC-14 Updated 2012-9-27	<i>COMPANIES</i> <i>PROSPECTORS</i>	NO ACTIVE CLAIMS		
VC-16 Updated 2012-9-27	<i>COMPANIES</i> AUGYVA MINING RESOURCES INC. DIANOR RESOURCES INC. EASTMAIN RESOURCES INC. <i>PROSPECTORS</i>	NI NI NI	NI NI Au	NI NI NI
VC-17 Updated 2012-9-27	<i>COMPANIES</i> LASALLE EXPLORATION CORP. <i>PROSPECTORS</i>	NI	NI	NI
VC-18 Updated 2012-9-27	<i>COMPANIES</i> <i>PROSPECTORS</i>	NO ACTIVE CLAIMS		
VC-19 Updated 2012-9-27	<i>COMPANIES</i> CARAT EXPLORATIONS INC. EASTMAIN RESOURCES INC EASTMAIN RESOURCES INC. / AZIMUT	NI ROAD KING DYNA AZIMUT C&D	Au Au Au Au	NI NI NI NI

	EXPLORATION INC. VIRGINIA MINES INC. <i>PROSPECTORS</i>	LAGRANDE SUD, POSTE LEMOYNE	Au Au	NI NI
VC-20 Updated 2012-9-27	<i>COMPANIES</i> AMSECO EXPLORATION LTD. DIANOR RESOURCES INC. / METALEX VENTURES LTD. / WEMINDJI EXPLORATION INC. MATAMEC EXPLORATION INC. / MATAMEC EXPLORATION INC. 50% / VIRGINIA MINES INC. 50% STRATECO RESOURCES INC. / VIRGINIA MINES INC. CRUS TAL EXPLORATION INC. / 170364 CANADA INC.	LAKE YASINSKI CHIKA EKOMIAK PROPERTIES NI SAKAMI NI APPLE LAGRANDE SUD, POSTE LEMOYNE NI NI	Au, Ag, Cu Au, Ag, Cu, Zn, Pb DIAMOND U NI U Au Au NI NI	G, Sch 30.72 g/t Au, 260 g/t Ag, 6.14% Cu, 3.12% Zn, 8.86% Pb (2011) Sold property to KANOSAK VENTURE CAPITAL CORP. (2012) G, Sch 11.7 g/t Au (2011) NI NI NI NI NI NI

	UNIMERA PUBLIC HOLDING LTD. <i>PROSPECTORS</i> CHARLAND, JOSEPH LAMARCHE, LUC	NI	NI	NI
VC-21 Updated 2012-9-27	<i>COMPANIES</i> NQ EXPLORATION INC. PRO OR MINING RESOURCES INC. LASALLE EXPLORATION CORP. MATAMEC EXPLORATION INC. STRATECO RESOURCES INC. <i>PROSPECTORS</i>	STARLAKE LEMOYNE LAGRANDE SUD NI NI APPLE	U, Cu, Au Au Au NI NI U	Sold property to MINERVA FINANCIAL CORP. (2012) NI NI NI NI NI
VC-22 Updated 2012-9-28	<i>COMPANIES</i> EASTMAIN RESOURCES INC EASTMAIN RESOURCES INC. / AZIMUT EXPLORATION INC. VIRGINIA MINES INC. MIDLAND EXPLORATION INC. <i>PROSPECTORS</i> LAVOIE, MICHEL G. TAYLOR, SEBASTIEN	ROAD KING DYNA AZIMUT C&D LAGRANDE SUD, POSTE LEMOYNE ELEONORE	Au Au Au Au Au Au	NI NI NI NI NI Pr (2012)
VC-23 Update	<i>COMPANIES</i> EASTMAIN RESOURCES INC	ROAD KING	Au	NI

<p>2012-9-28</p>	<p>EASTMAIN RESOURCES INC. / AZIMUT EXPLORATION INC. ROCK TECH LITHIUM INC. VIRGINIA MINES INC.</p> <p style="text-align: center;"><i>PROSPECTORS</i></p>	<p>DYNA AZIMUT C&D</p> <p style="text-align: center;">NI NI</p>	<p>Au Au</p> <p style="text-align: center;">Li Au</p>	<p>NI NI</p> <p style="text-align: center;">NI NI</p>
<p>VC-24 Updated 2012-9-28</p>	<p style="text-align: center;"><i>COMPANIES</i></p> <p>ELORO RESOURCES LTD.</p> <p>VIRGINIA MINES INC.</p> <p>MIDLAND EXPLORATION INC. CARAT EXPLORATIONS INC.</p> <p style="text-align: center;"><i>PROSPECTORS</i> BRISEBOIS, ANNIE</p>	<p>SAKAMI EAST SAKAMI EXTENSION</p> <p>LAGRANDE SUD, POSTE LEMOYNE</p> <p style="text-align: center;">NI NI</p>	<p>Au, Ag, Cu Au, Ag, Cu</p> <p style="text-align: center;">Au Au</p> <p style="text-align: center;">Au Au</p>	<p>NI NI</p> <p style="text-align: center;">NI NI</p> <p style="text-align: center;">Ni NI</p>
<p>VC-25 Updated 2012-9-28</p>	<p style="text-align: center;"><i>COMPANIES</i></p> <p>MIDLAND EXPLORATION INC.</p> <p>VIRGINIA MINES INC.</p> <p style="text-align: center;"><i>PROSPECTORS</i> ST-PIERRE, SYLVIE 50% / LEMELIN, YVES 50%</p>	<p style="text-align: center;">NI</p> <p>LAGRANDE SUD POSTE LEMOYNE EXTENSION</p>	<p style="text-align: center;">Au</p> <p style="text-align: center;">Au Au</p>	<p style="text-align: center;">NI</p> <p style="text-align: center;">NI</p> <p>Intersected gold values varying between 0.5 g/t Au over 1 metre and 1.49 g/t Au over 5 metres. (2011)</p>

<p>VC-26 Updated 2012-9-28</p>	<p style="text-align: center;"><i>COMPANIES</i></p> <p>ELORO RESOURCES LTD.</p> <p>CARAT EXPLORATIONS INC. MIDLAND EXPLORATION INC.</p> <p>VIRGINIA MINES INC.</p> <p>VIRGINIA MINES INC 50%/ GOLDCORP CANADA LTD.</p> <p style="text-align: center;"><i>PROSPECTORS</i></p>	<p>LEMOYNE NORTH, HORSESHOE</p> <p>NI NI</p> <p>LAGRANDE SUD POSTE LEMOYNE EXTENSION</p> <p>NI</p>	<p>Au, Cu Au, Cu</p> <p>Au NI</p> <p>Au Au</p> <p>NI</p>	<p>NI NI NI NI</p> <p>NI</p> <p>Intersected gold values varying between 0.5 g/t Au over 1 metre and 1.49 g/t Au over 5 metres. (2011) NI</p>
<p>VC-27 Updated 2012-10-1</p>	<p style="text-align: center;"><i>COMPANIES</i></p> <p>DIOS EXPLORATION INC. JV SIRIOS RESOURCES INC.</p> <p>NQ EXPLORATION INC.</p> <p>PRO OR MINING RESOURCES INC. RECUPERATIONS MAP</p>	<p>CHAT BRUN</p> <p>PAM U2 UGO UPINOR</p> <p>OPINACA NORD STARLAKE</p> <p>EWART NI</p>	<p>U U U U U</p> <p>Au, U U, Cu, Au</p> <p>Au, Cr, Ni NI</p>	<p>NI NI NI NI NI NI</p> <p>Sold property to MINERVA FINANCIAL CORP. (2012)</p> <p>NI NI</p>

	<i>PROSPECTORS</i>			
VC-28 Updated 2012-10-1	<p style="text-align: center;"><i>COMPANIES</i></p> BEAUFIELD RESOURCES INC. EASTMAIN RESOURCES INC. / AZIMUT EXPLORATION INC. EVERTON RESOURCES INC. OPINACA MINES LTD. MIDLAND EXPLORATION INC. VANTEX RESOURCES LTD. VIRGINIA MINES INC. <p style="text-align: center;"><i>PROSPECTORS</i></p> BAMBIC, PETER	<p style="text-align: center;">OPINACA</p> <p style="text-align: center;">AZIMUT C&D</p> <p style="text-align: center;">OPINACA-WILDCAT ELEONORE</p> <p style="text-align: center;">ELEONORE NI LAGRANDE SUD, POSTE LEMOYNE</p>	<p style="text-align: center;">Au</p> <p style="text-align: center;">Au</p> <p style="text-align: center;">Au Au</p> <p style="text-align: center;">Au Au Au Au</p>	<p style="text-align: center;">Gp, Gc(sl), Gc(r) 5.0 g/t Au (2009) NI</p> <p style="text-align: center;">D:7,200 (2011) Signing of Collaboration Agreement with Cree Nation of Wemindji, Grand Council of the Crees and Cree Regional Authority. (2011) Obtains COA.</p> <p style="text-align: center;">Pr (2012) NI NI NI</p>
VC-29 Updated 2012-10-1	<p style="text-align: center;"><i>COMPANIES</i></p> AURIZON MINES LTD. AZIMUT EXPLORATION INC. BEAUFIELD RESOURCES INC. DIOS EXPLORATION INC.	<p style="text-align: center;">NI NI OPINACA</p> <p style="text-align: center;">CHAT BRUN</p>	<p style="text-align: center;">Au Au Au</p> <p style="text-align: center;">U</p>	<p style="text-align: center;">NI NI Gp, Gc(sl), Gc(r) 5.0 g/t Au (2009) NI</p>

	<p>JV SIRIOS RESOURCES INC.</p> <p>EVERTON RESOURCES INC. SIRIOS RESOURCES INC. / CANADIAN ROYALTIES INC. SIRIOS RESOURCES INC. /GOLDEN VALLEY MINES LTD.</p> <p>VIRGINIA MINES INC.</p> <p>OPINACA MINES LTD. GOLDEN VALLEY MINES LTD. 170364 CANADA INC. AZIMUT EXPLORATION INC. 33.3% / EASTMAIN RESOURCES INC. 33.4% / OPINACA MINES LTD. 33.3%</p> <p style="text-align: center;"><i>PROSPECTORS</i></p>	<p>PAM U2 UGO UPINOR OPINACA NORD OPINACA-WILDCAT SHARKS</p> <p>CHEECHOO</p> <p>LAGRANDE SUD, POSTE LEMOYNE</p> <p>NI NI NI NI</p>	<p>U U U U Au, U Au Au</p> <p>Au, Cu</p> <p>Au Au Au NI NI NI Au</p>	<p>NI NI NI NI NI D:7,200 (2011) NI</p> <p>From a total of 161 chosen grab samples, 35 samples yielded between 0.1 g/t and 2.6 g/t in gold, which include twenty samples between 0.1 and 0.5 g/t, seven between 0.5 and 2.0 g/t and eight between 1 g/t and 2.6 g/t. (2010)</p> <p>NI NI NI NI NI</p>
--	---	--	---	--

11. WHAPMAGOOSTUI FIRST NATION TRAPLINES

11.1. *Exploration activity and mineral resources potential*

The Whapmagoostui traplines are on the Bienville subprovince.

Substances of interest to exploration companies and prospectors include copper (Cu), diamond (C), gold (Au), iron (Fe), nickel (Ni), and uranium (U).

Number of companies with active claims: 6.

Number of prospectors with active claims: 3.

Substances:

11.2. *Highlights:*

- . No 2012 highlights.

11.3. *Number of projects by substance:*

<i>Substance</i>	<i>Number of projects</i>
Gold	1
Silver	0
Base metals	0
Diamonds	1
Platinum group elements	0
Uranium	0
Lithium	0
Rare earth elements	0
Iron	1

Base metals include copper, nickel, chromium, cobalt, molybdenum, lead, zinc.

Some projects are multi-elemental. Data based on information made public by companies and are not conclusive.

11.4. Mineral Exploration Activity (Whapmagoostui)

TRAPLINE	COMPANIES/PROSPECTORS	PROJECTS	SUBSTANCES	ACTIVITY FINDINGS
GW-00 Updated 2012-3-14	<i>COMPANIES</i> NOUVEAU-MONDE MINING ENTERPRISES <i>PROSPECTORS</i>	NI	NI	NI
GW-01 Updated 2012-3-9	<i>COMPANIES</i> <i>PROSPECTORS</i>	NO ACTIVE CLAIMS		
GW-02 Updated 2012-3-14	<i>COMPANIES</i> NIOCAN INC. VIRGINIA MINES INC. <i>PROSPECTORS</i>	GREAT WHALE IRON LAC FAGNANT	Fe Au	36% Fe (2009) NI
GW-03 Updated 2012-3-14	<i>COMPANIES</i> <i>PROSPECTORS</i>	NO ACTIVE CLAIMS		
GW-04 Updated 2012-3-14	<i>COMPANIES</i> <i>PROSPECTORS</i>	NO ACTIVE CLAIMS		

GW-05 Updated 2012-3-14	<i>COMPANIES</i> <i>PROSPECTORS</i>	NO ACTIVE CLAIMS		
GW-06 Updated 2012-3-14	<i>COMPANIES</i> <i>PROSPECTORS</i>	NO ACTIVE CLAIMS		
GW-07 Updated 2012-3-14	<i>COMPANIES</i> <i>PROSPECTORS</i> BAMBIC, PETER)
GW-08 Updated 2012-3-14	<i>COMPANIES</i> NIOCAN INC. <i>PROSPECTORS</i> CANTORE, VICTOR CHAMPAGNE, ALAIN	GREAT WHALE IRON	Fe	36% Fe (2009)
GW-09 Updated 2012-3-19	<i>COMPANIES</i> <i>PROSPECTORS</i>	NO ACTIVE CLAIMS		
GW-10 Updated 2012-3-19	<i>COMPANIES</i> <i>PROSPECTORS</i>	NO ACTIVE CLAIMS		

GW-11 Updated 2012-3-16	<i>COMPANIES</i> <i>PROSPECTORS</i>	NO ACTIVE CLAIMS		
GW-12 Updated 2012-3-19	<i>COMPANIES</i> VIRGINIA MINES INC. <i>PROSPECTORS</i>	NI	NI	NI
GW-13 Updated 2012-3-19	<i>COMPANIES</i> SIRIOS RESOURCES INC. VIRGINIA MINES INC. <i>PROSPECTORS</i>	NI NI	NI NI	NI NI
GW-14 Updated 2012-3-16	<i>COMPANIES</i> <i>PROSPECTORS</i>	NO ACTIVE CLAIMS		
GW-15 Updated 2012-3-19	<i>COMPANIES</i> <i>PROSPECTORS</i>	NO ACTIVE CLAIMS		
GW-16 Updated 2012-3-16	<i>COMPANIES</i>	NO ACTIVE CLAIMS		

	<i>PROSPECTORS</i>			
GW-17 Updated 2012-3-19	<i>COMPANIES</i> VIRGINIA MINES INC. / STORNOWAY DIAMOND CORP. / AURIZON MINES LTD. / SOQUEM INC. <i>PROSPECTORS</i>	LG-4 DIAMANTS CONSOREM	DIAMOND	Acq (2011)
GW-18 Updated 2012-3-19	<i>COMPANIES</i> <i>PROSPECTORS</i>	NO ACTIVE CLAIMS		
GW-19 Updated 2012-3-14	<i>COMPANIES</i> NIOCAN INC. <i>PROSPECTORS</i> BAMBIC, PETER	GREAT WHALE IRON	Fe	36% Fe (2009)
GW-20 Updated 2012-3-14	<i>COMPANIES</i> <i>PROSPECTORS</i>	NO ACTIVE CLAIMS		
GW-21 Updated 2012-3-16	<i>COMPANIES</i> <i>PROSPECTORS</i>	NO ACTIVE CLAIMS		
GW-22 Updated	<i>COMPANIES</i>	NO ACTIVE CLAIMS		

2012-3-16	<i>PROSPECTORS</i>			
GW-23 Updated 2012-3-16	<i>COMPANIES</i> <i>PROSPECTORS</i>	NO ACTIVE CLAIMS		
GW-24 Updated 2012-3-16	<i>COMPANIES</i> <i>PROSPECTORS</i>	NO ACTIVE CLAIMS		
GW-25 Updated 2012-3-16	<i>COMPANIES</i> <i>PROSPECTORS</i>	NO ACTIVE CLAIMS		

12. DIRECTORY OF MINING COMPANIES IN EYYOU ISTCHEE

#	COMPANY	CITY, PROV/STATE	PHONE	EMAIL	WEBSITE
1	0891076 BC LTD.	VANCOUVER, BC	604-925-9812		
2	170364 CANADA INC.	VAL-D'OR, QC	819-825-8643		
3	9187-1400 QUEBEC INC.	VAL-D'OR, QC	819-824-2775		
4	2229667 ONTARIO INC.	TIMMINS, OC			
	2736-1174 QUEBEC INC.	CHICOUTIMI, QC			
5	ABITEX RESOURCES INC.	VAL-D'OR, QC	819-874-6200	info@abitex.ca	www.abitex.ca
6	ACTIVE GROWTH CAPITAL INC.				
7	ADVENTURE GOLD INC.	OTTAWA, ON	613-745-4041	maureen@adventure-gold.com	www.adventure-gold.com
8	AGNICO-EAGLE MINES LTD.	TORONTO, ON	416-947-1212	info@agnico-eagle.com	www.agnico-eagle.com
9	ALEXANDRIA MINERALS CORP.	TORONTO, ON	416-363-9372	eowens@azx.ca	www.azx.ca
10	ALEXIS MINERALS CORP.	TORONTO, ON	416-861-5905	info@alexisminerals.com	www.alexisminerals.com
11	ALIX RESOURCES CORP.	VANCOUVER, BC	604-683-3995	info@alixresources.com	www.alixresources.com
12	ALTO VENTURES LTD.	VANCOUVER, BC	604-689-2599	info@altoventures.com	www.altoventures.com
13	AMSECO EXPLORATION LTD.	PIEDMONT, QC	450-240-0521	dufour.bertrand@sympatico.ca	www.amsecoexploration.com
14	ANTORO RESOURCES INC.	MONTREAL, QC	514-982-6044	info@antoro.com	www.antoro.com
15	APELLA RESOURCES INC. formerly Novawest Resources Inc.	VANCOUVER, BC	604-683-8990	info@apellaresources.com	www.apellaresources.com
16	AREVA RESOURCES CANADA INC.	SASKATOON, SK	306-343-4500	alun.richards@areva.ca	www.arevaresources.ca
17	ARIANNE RESOURCES INC .(D')	CHICOUTIMI, QC	418-549-7316	bernard@arianne-inc.com	www.arianne-inc.com
18	ARROWHEAD EXPLORATION INC. (formerly Otish Energy Inc.)				
19	AUGYVA MINING RESOURCES INC.	MONTREAL, QC	416-309-2198		www.augyva.com
20	AURIZON MINES LTD.	VANCOUVER, BC	604-687-6600	info@aurizon.com	www.aurizon.com
21	AZIMUT EXPLORATION INC	LONGUEUIL, QC	450-646-3015	info@azimut-exploration.com	www.azimut-exploration.com
22	BALMORAL RESOURCES LTD.	VANCOUVER, BC	604-638-3664	jtoporowski@balmoralresourc	www.balmoralresources.com



				es.com	
23	BEAUFIELD RESOURCES INC	OTTAWA, ON	613-721-2919	beaufield@rogers.com	www.beaufield.com
24	BEAUROX MINES LTD.	TORONTO, ON			
25	BERGER PEAT MOSS LTD.	SAINT-MODESTE, QC	418-862-4462		www.bergerpeatmoss.com
26	BLACKROCK METALS INC.	MONTREAL, QC			
27	BONTERRA RESOURCES INC.	VANCOUVER, BC	604-678-5308		www.bonterraresources.com
28	BRIONOR RESOURCES INC.	ST-BRUNO, QC	450-441-9177	robert.ayotte@videotron.ca	www.normabec.com
29	BROADBACK RESOURCES INC.	L'ANNONCIATION, QC	819-275-2224		
30	CALIBERT EXPLORATIONS INC.	MONTREAL, QC			
31	CAMECO CORPORATION	SASKATOON, SK	306-956-6200		www.cameco.com
32	CANADA RARE EARTHS INC. (formerly Canada Gas corp.)	VANCOUVER, BC	604-685-5851		www.canadagas.ca
33	CANADIAN CENTURY IRON ORE CORP.	LA MACAZA, QC	819-275-1614	l.paulin@augyva.com	www.augyva.com
34	CANADIAN ROYALTIES INC.	SULLIVAN, QC	819-824-1030	info@canadianroyalties.com	www.canadianroyalties.com
35	CANASIA INDUSTRIES CORP.	VANCOUVER, BC	604-685-5150	info@canasiaind.com	www.canasiaind.com
36	CARAT EXPLORATION INC.	VANCOUVER, BC	604-806-0916	carat@shaw.ca	www.caratexploration.com website not active
37	CARTIER RESOURCES INC.	VAL-D'OR, QC	819-874-1331	info@ressourcescartier.com	www.ressourcescartier.com
38	CELTIC MINERALS LTD.	CALGARY, AB	403-261-2890	info@celticminerals.com	www.celticminerals.com
39	CENTRAL ASIA GOLDFIELDS CORP.	TORONTO, ON	416-867-2936		
40	CHIMATA GOLD CORP.	VANCOUVER, BC	604-687-0879	info@maxtechventures.com	www.maxtechventures.com
41	CHS RESOURCES INC.	RICHMOND HILL, ON	905-773-1335		
42	CLIFFS CHROMITE ONTARIO INC. (formerly Freewest Resources Canada Inc.)	CLEVELAND, OHIO, USA	216-694-5700	info@cliffsnr.com	www.cliffsnaturalresources.com
43	COGITORE RESOURCES INC.	TORONTO, ON	416-924-9893	mgoodman@bellnet.ca	www.cogitore.com
44	CONWAY RESOURCES INC.	QUEBEC, QC	418-871-3334	info@ressources-conway.com	www.ressources-conway.com
*	CREE MINERAL EXPLORATION BOARD	WEMINDJI & MISTISSINI, QC	819-978-0264 418-923-3461		www.cmeb.org
45	CRITICAL ELEMENTS CORP. (formerly First Gold Exploration Inc.)				
46	DETOUR GOLD CORP.	TORONTO, ON	416-304-0800	info@detourgold.com	www.detourgold.com



47	DIAGNOS INC.	BROSSARD, QC	450-678-8882	info@diagnos.com	www.diagnos.com
48	DIAGOLD EXPLORATION INC.	SAGUENAY, QC			
49	DIAMOND FRANK EXPLORATION INC.	LAVAL, QC	450-622-4066	info@diamondfrank.com	www.diamondfrank.com
50	DIANOR RESOURCES INC.	VAL-D'OR, QC	819-825-7090	info@dianor.com	www.dianor.com
51	DIOS EXPLORATION INC.	MONTREAL, QC	514-483-5149	mgirard@diosexplo.com	www.diosexplo.com
52	DITEM EXPLORATIONS INC.	MONTREAL, QC	514-875-9034		www.ditem.com
53	DOCUSCIENCES INC.	SAGUENAY, QC			
54	DONNER METALS LTD.	VANCOUVER, BC	604-683-0564	donner@bed-rock.com	www.donnermetals.com
55	EAGLE HILL EXPLORATION CORP.	VANCOUVER, BC	604-638-8072	info@eaglehillexploration.com	www.eaglehillexploration.com
56	EASTMAIN RESOURCES INC.	ORANGEVILLE, ON	519-940-4870	info@eastmain.com	www.eastmain.com
57	ELORO RESOURCES INC.	TORONTO, ON	416-868-9168	info@elororesources.com	www.elororesources.com
58	ESCAPE GOLD INC.				
59	EVERETT RESOURCES INC.				
60	EVERTON RESOURCES INC.	OTTAWA, ON	613-241-2332	andre@evertonresources.com	www.evertonresources.com
61	EXPLOR RESOURCES INC.	ROUYN-NORANDA, QC	819-797-4630	explor@ntl.sympatico.ca	www.explorresources.com
62	EXPLORATION INNOVATEURS DE QUÉBEC INC.	QUÉBEC, QC			
63	EXPLORATION METAUXDIC	VAL-D'OR, QC	819-824-4247		
64	EXPLORATION NID'OR (2000) INC.	VASSAN, QC	819-824-8629		
65	EXPLORECO INC.	VAL-D'OR, QC	819-824-2919		
66	FANCAMP EXPLORATION LTD.	BURNABY, BC	604-434-8829	debrachapman@shaw.ca	www.fancampexplorationltd.ca
67	FIELDDEX EXPLORATION INC.	ROUYN-NORANDA, QC	819-762-0609	info@fielddexexploration.com	www.fielddexexploration.com
68	GALAXY RESOURCES INC.				
69	GEO-CONSILIUM (MICHEL PROULX)				
70	GEOMEGA RESOURCES INC.	ST-LAMBERT, QC	450-465-0099	info@ressourcesgeomega.ca	www.ressourcesgeomega.ca
71	GEONORDIC TECHNICAL SERVICES INC.	ROUYN-NORANDA, QC			
72	GEONOVA EXPLORATION INC.	MONTREAL, QC	514-875-9037		
73	GEOTEST CORP.	NEPEAN, ON			
74	GL GEOSERVICES INC.	ROUYN-NORANDA, QC	819-762-2223		
75	GLEN EAGLE RESOURCES INC.	MONTREAL, QC	514-938-4888	info@gleneagleresources.com	www.gleneagleresources.com



	formerly Temoris Resources Inc.				m
76	GLOBEX MINING ENTERPRISES INC.	ROUYN-NORANDA, QC	819-797-5242	dstoch@globexmining.com	www.globexmining.com
77	GOLD HAWK RESOURCES INC.	VANCOUVER, BC	604-689-9282	info@goldhawkresources.com	www.goldhawkresources.com
78	GOLDCORP. INC.	VANCOUVER, BC	604-696-3000	info@goldcorp.com	www.goldcorp.com
79	GOLDEN TAG RESOURCES LTD.	KIRKLAND, QC	514-426-8542	pres@goldentag.ca	www.goldentag.ca
80	GOLDEN VALLEY MINES LTD.	VAL-D'OR, QC	819-824-2808	info@goldenvalleymines.com	www.goldenvalleymines.com
81	GRANIZ MONDAL INC.	MONTREAL, QC	418-564-8834	rmlacasse@hotmail.com	
82	HABANERO RESOURCES INC.				
83	HARRICANA RIVER MINING CORPORATION INC.	MONTREAL, QC	514-925-6328		www.harricanarivermining.com
84	HINTERLAND METALS INC.	VAL-D'OR, QC	819-874-8182	info@hinterlandmetals.com	www.hinterlandmetals.com
85	HONEY BADGER EXPLORATION INC.				
86	IAMGOLD-QUEBEC MANAGEMENT INC.	LONGUEUIL, QC	450-677-0040	info@iamgold.com	www.iamgold.com
87	ICONIC MINERALS LTD. (formerly BONAVENTURE ENTERPRISES INC.)	VANCOUVER, BC	604-718-2800		www.bonaventure.us
88	IMINESCO SERVICES INC.	MONTREAL, QC	888-234-7356	contact@iminesco.com	www.iminesco.com
89	INMET MINING CORPORATION	TORONTO, ON	416-361-6400		www.inmetmining.com
90	JOURDAN RESOURCES INC.	VAL-D'OR, QC	819-856-3598	info@jourdan.ca	www.jourdan.ca
91	KEY GOLD HOLDING INC (formerly C2C GOLD CORPORATION INC.)	QUEBEC, QC	418-781-0272	info@c2cgoldcorporation.com	www.c2cgoldcorporation.com
92	KHALKOS EXPLORATION INC.				
93	KINROSS GOLD CORP.	TORONTO, ON	416-365-5123	info@kinross.com	www.kinross.com
94	KIRPIN RESOURCES INC.	CALGARY, AB	403-205-4996	derek.moran@kirpinresources.com	www.kirpinresources.com
95	LAKE SHORE GOLD CORPORATION	TORONTO, ON	416-703-6298	info@lsgold.com	www.lsgold.com
96	LANDORE RESOURCE INC.	THUNDER BAY, ON	807-623-3770	contact@landore.com	www.landore.com
97	LEXAM EXPLORATIONS INC.	TORONTO, ON	647-258-0395	info@lexamexplorations.com	www.lexamexplorations.com
98	LITHIUM ONE INC.	TORONTO, ON	416-361-2830	info@lithium1.com	www.lithium1.com
99	LOUNOR EXPLORATION INC.	ROUYN-NORANDA, QC	819-797-8668	lounor@tlb.sympatico.ca	www.lounor.com
100	MAJESCOR RESOURCES INC.	OTTAWA, ON	613-241-5333	dan@majescor.com	www.majescor.com
101	MATAMEC EXPLORATIONS INC.	MONTREAL, QC	514-844-5252	info@matamec.com	www.matamec.com



102	MAXTECH VENTURES INC.	VANCOUVER, BC	604-687-0879	info@maxtechventures.com	www.maxtechventures.com
103	MDN INC.	MONTREAL, QC	514-866-6500	info@mdn-mines.com	www.mdn-mines.com
104	MECANEX MINING SERVICES	DUBUISSON, QC			
105	MEGASTAR DEVELOPMENT CORP.	VANCOUVER, BC	604-683-6648	info@megastardevelopment.com	www.megastardevelopment.com
106	MELKIOR RESOURCES INC.	OTTAWA, ON	613-721-2919	melkior@rogers.com	www.melkior.com
107	METALEX VENTURES LTD.	KELOWNA, BC	250-860-8599	investorinfo@metalexventures.com	www.metalexventures.com
108	METANOR RESOURCES INC.	VAL-D'OR, QC	819-825-8678	info@metanor.ca	www.metanor.ca
109	MIDLAND EXPLORATION INC.	ROSEMERE, QC	450-472-5977	info@midlandexploration.com	www.midlandexploration.com
110	MISTANGO RIVER RESOURCES INC. (formerly GLR Resources Inc.)	KIRKLAND LAKE, ON	705-567-5351	info@glrresources.com	www.glrresources.com
111	MONARQUES RESOURCES INC.				
112	MONTERO MINING AND EXPLORATION LTD.	TORONTO, ON	416-840-9197	info@monteromining.com	www.monteromining.com
113	MSV RESOURCES 2007 INC.				
114	MUNDIREGINA RESOURCES CANADA INC.	ST-CATHARINES, ON			
115	MURGOR RESOURCES INC.	MONTREAL, QC	514-878-3551	info@murgor.com	www.murgor.com
116	MURRAY BROOKS MINERALS				
117	NATIVES EXPLORATION SERVICES				
118	NEMASKA LITHIUM INC.	QUEBEC, QC	418-704-6038	info@nemaskalithium.com	www.nemaskalithium.com
119	NEMISCAU MINES LTD.	MONTREAL, QC			
120	NEXTAIR INC.	WINDSOR, ON			
121	NIMSKEN CORPORATION INC.	OUJE-BOUGOUMOU, QC	418-745-2632		
122	NIOCAN INC.	MONTREAL, QC	514-288-8506	info@niocan.com	www.niocan.com
123	NIOGOLD MINING CORPORATION	LANGLEY, BC	877-642-6200	miverson@niogold.com	www.niogold.com
124	NORONT RESOURCES LTD.	TORONTO, ON	416-367-1444	info@norontresources.com	www.norontresources.com
125	NORTH AMERICAN EXPLORATION LTD.	KAYSVILLE, UT, USA	801-544-3421		www.nae-exploration.com



126	NORTHCORE RESOURCES INC. (formerly Big Red Diamond Corp.)				
127	NORTHERN SHIELD RESOURCES INC.	OTTAWA, ON	613-232-0459	Info@northern-shield.com	www.northern-shield.com
128	NORTHERN SUPERIOR RESOURCES INC.				
129	NQ EXPLORATION INC.	LAVAL, QC	514-206-7727	info@ngexploration.com	www.ngexploration.com
130	NUINSCO RESOURCES INC	TORONTO, ON	416-626-0470	info@nuinsco.com	www.nuinsco.ca
131	NYRSTAR NV	ZURICH, SWITZERLAND	+41 (0)44 7458100	info2nyrstar.com	www.nyrstar.com
132	ONTRACK EXPLORATION LTD.	SURREY, BC	604-831-0424	fayz@ontrackexploration.com	www.ontrackexploration.com
133	OPINACA MINES LTD.	VANCOUVER, BC	604-696-3000	info@goldcorp.com	www.goldcorp.com
134	ORBITE ALUMINAE INC.	ST-LAURENT, QC	514-744-6264	www.orbitealuminae.com	www.orbitealuminae.com
135	PACIFIC BAY MINERALS LTD.	VANCOUVER, BC	604-682-2421	ir@pacific-bay.com	www.pacificbayminerals.com
136	PAGET MINERALS CORP.				
137	PERILYA CANADA LTD.				www.perilya.com.au
138	PRIORITY URANIUM CORP.	VANCOUVER, BC	604-683-8990	info@apellaresources.com	www.apellaresources.com
139	PRODIGY GOLD INC. merger of Golden Goose Resources Inc. and Kodiak Exploration Ltd.	VANCOUVER, BC	604-688-9006	ir@prodigygold.com	www.prodigygold.com
140	PRO-OR MINING RESOURCES INC.	MONTREAL, QC	514-849-7336	st-jacques@qc.aira.com	www.pro-or.com
141	QUEENSTON MINING INC.	TORONTO, ON	416-364-0001	info@queenston.ca	www.queenston.ca
142	QUEST RARE MINERALS LTD. formerly Quest Uranium Corp.	MONTREAL, QC	514-878-3551	info@questrareminerals.com	www.questrareminerals.com
143	QUETZAL ENERGY LTD. formerly Southampton Ventures Inc.	TORONTO, ON	416-362-9096	info@quetzalenergy.com	www.quetzalenergy.com
144	RADISSON MINING RESOURCES INC.	MONTBEILLARD, QC	819-797-0606	kmurton@radissonmining.com	www.radissonmining.com
145	RECUPERATION MAP (9172-8857 QUEBEC INC.)				
146	RESSOURCES MINIÈRES PROCESSOR INC.	VAL-D'OR, QC			
147	RUBY HILL EXPLORATION INC. /	VANCOUVER, BC	604-669-6446	info@westernuranium.com	www.westernuranium.com



	WESTERN URANIUM CORP.)				
148	SAGE GOLD INC.	TORONTO, ON	416-204-3170	info@sagegoldinc.com	www.sagegoldinc.com
149	SOCIETE DE DEVELOPPEMENT DE LA BAIE-JAMES (SDBJ)	CHIBOUGAMAU, QC	418-748-7777	chi@sdbj.gouv.qc.ca	www.sdbj.gouv.qc.ca
150	SECOVA METALS CORP. formerly Nova Uranium Corp.	VANCOUVER, BC	604-687-7178	info@secovametals.ca	www.secovametals.ca
151	SEMENTIOU INC.	MONTREAL, QC			
152	SHERIDAN PLATINUM GROUP LTD.	TORONTO, ON	416-363-4477		
153	SHIELD GOLD INC.	TORONTO, ON	416-654-1408	hsj@shieldgold.com	www.shieldgold.com
154	SIRIOS RESOURCES INC.	MONTREAL, QC	514-510-7961	ddoucet@sirios.com	www.sirios.com
155	SOCIETE MINIERE ALTA INC.	MONTREAL, QC			
156	SOMDRA INC. (3098-7994 QUEBEC INC.)	AMOS, QC	819-732-5893		
157	SOQUEM INC./SGF	CHIBOUGAMAU, QC	418-748-7641	soquem.quebec@soquem.qc.ca	www.sgfqc.com
158	STARFIRE MINERALS INC.	VANCOUVER, BC	604-669-5642	peri@starfireminerals.ca	www.starfireminerals.ca
159	STELLAR PACIFIC VENTURES INC.	MONTREAL, QC	514-866-6299	info@stellarpacific.com	www.stellarpacific.com
160	STELMINE CANADA LTD.	MONTREAL, QC	514-866-6299	michellemay@stellarpacific.com	www.stelmine.com
161	STORNOWAY DIAMOND CORPORATION	VANCOUVER, BC	604-331-2259	info@stornowaydiamond.com	www.stornowaydiamonds.com
162	STRATABOUND MINERALS CORPORATION	CALGARY, AB	403-258-3630	info@stratabound.com	www.stratabound.com
163	STRATECO RESOURCES INC.	BOUCHERVILLE, QC	450-641-0775	avezina@bbhgm.com	www.stratecoinc.com
164	TAWSHO MINING INC.	MONTREAL, QC	514-875-9034	david.vincent@tawshominig.com	www.tawshominig.com
165	TECK RESOURCES LTD.	VANCOUVER, BC	604-699-4000		www.teck.com
166	TECTONIC RESOURCES INC.	BEAUPORT, QC	418-977-7094	exploration@ressourcetectonic.com	www.ressourcetectonic.com
167	TERRAX MANAGEMENT	ST-AUGUSTIN DE DESMAURES, QC	819-762-0609	info@terraxmanagment.com	www.terraxmanagement.com
	THERMOROC INC.	SALABERRY-DE-	514-984-7712	info@thermoroc.com	www.thermoroc.com



		VALLEYFIELD			
168	THREEGOLD RESOURCES INC.	VAL-D'OR, QC	819-825-3883	info@threegold.ca	www.threegold.ca
169	THUNDERMIN RESOURCES INC.	TORONTO, ON	416-364-0001	info@thundermin.com	www.thundermin.com
170	TOMAGOLD CORP. (formerly Carbon2Green corp.)				
171	TYPHOON EXPLORATION INC.	LAVAL, QC	450-622-4066	info@explorationtyphon.com	www.explorationtyphon.com
172	UCORE RARE METALS INC. formerly Ucore Uranium Inc.	HAMMONDS PLAINS, NS	902-482-5214	info@ucoreraremetals.com	www.ucoreraremetals.com
173	URAGOLD BAY RESOURCES INC. (URANIUM BAY RESOURCES INC.)	WESTMOUNT, QC	514-846-3271	patrick.levasseur@uragold.com	www.uragold.com
174	URANOR INC.	MONTREAL, QC			
175	URBANA CORPORATION	TORONTO, ON	416-595-9106	info@urbanacorp.com	www.urbanacorp.com
176	VALE INCO LTD.	TORONTO, ON	416-361-7511	valeinco@valeinco.com	www.valeinco.com
177	VANSTAR MINING INC.	LA PRAIRIE, QC	514-712-9753	info@vantexresources.com	www.vantexresources.com
178	VANTEX RESOURCES LTD.	LA PRAIRIE, QC	450-444-9753	info@vantexresources.com	www.vantexresources.com
179	VICTORY NICKEL INC.	TORONTO, ON	416-363-8527	info@victorynickel.ca	www.victorynickel.ca
180	VIOR MINING EXPLORATION COMPANY INC.	QUEBEC, QC	418-692-2678	cstjacques@vior.ca	www.vior.ca
181	VIRGINIA ENERGY RESOURCES INC. merger of Virginia Uranium Ltd. and Santoy Resources Ltd.	VANCOUVER, BC	604-669-4799	info@santoy.ca	www.santoy.ca
182	VIRGINIA MINES INC.	QUEBEC, QC	418-694-9832	mines@virginia.qc.ca	www.virginia.qc.ca
183	VISIBLE GOLD MINES INC.	ROUYN-NORANDA, QC	819-762-0609	info@visiblegoldmines.com	www.visiblegoldmines.com
184	WEMINDJI EXPLORATION INC. (WEMEX)	WEMINDJI, QC	819-978-0264	mcvera@sympatico.ca	www.wemex.ca
185	WESTERN TROY CAPITAL RESOURCES INC.	TORONTO, ON	416-929-3268	rexloesby@aol.com	www.westerntroy.com
186	XSTRATA CANADA CORP. formerly Falconbridge Ltd.	TORONTO, ON	416-775-1200		www.xstrata.com
187	ZIMTU CAPITAL CORP.	VANCOUVER, BC	604-681-1568	info@zimtu.com	www.zimtu.com

13. REFERENCES

ATKINS, W.M., 1988. – Geochemical soil sampling survey. Mountain Lake Project, Nemiscau area. Ministère des Ressources naturelles, GM 46904.

BENN, K., SAWYER, E.W., and BOUCHEZ, J.L., 1992, – Orogen parallel and transverse shearing in the Opatoca belt, Quebec: Implications for the structure of the Abitibi belt: Canadian Journal of Earth Sciences, v. 29, p. 2429-2444.

CARD, K.D., and CIESIELSKI, A., 1986, – Subdivisions of the Superior Province of the Canadian Shield: Geoscience Canada, v. 13, p. 5-13.

CHEVÉ, S., and BROUILLETTE, P., 1995, – Géologie et métallogénie de la partie nord-est de la Sous-Province d'Ashuanipi (Nouveau-Québec), carte synthèse, 23J, 23K, 23N et 23O.

DAVIS, W. J., MACHADO, N., GARIÉPY, C., SAWYER, E., and BENN, K., 1994, – U-Pb geochronology of the Opatoca tonalite-gneiss belt and its relationship to the Abitibi greenstone belt, Superior Province, Quebec: Canadian Journal of Earth Sciences, v. 32, p. 113-127.

DOUCET, P. MOOREHEAD, J., and COTÉ, S., 2003 – Southern Part of the Superior Province (Abitibi and Pontiac Subprovinces) in Report on mineral exploration activities in Québec 2002, Ministère des Ressources naturelles, Québec; DV 2003-02, pages 21-28.

FRANCONI, A., 1978, – La bande volcanosédimentaire de la rivière Eastmain inférieure. Rapport géologique final. Ministère des Richesses naturelles, Québec; DPV-574, 184 pages.

GOSELIN, C., 1996, – Synthèse géologique de la région du Frotet-Troilus: Ministère des Ressources Naturelles du Québec, ET-96-02, 21 p.

GOSELIN, C., and SIMARD, M., 2001, – Geology of the Lac Gayot Area (NTS 23M): Ministère des Ressources naturelles, Québec, RG 2000-03, 28 p.

GOUTIER, J., DION, C., OULLETTE, M.C., DAVIS, D.W., DAVID, J., and PARENT, M., 2002, – Géologie de la région du lac Guyer (33G/05, 33G/06 ET 33G/11): Géologie Québec, RG 2001-15.

HOCQ, M., 1994 – La Province du Supérieur in Géologie du Québec, Ministère des Ressources naturelles, Québec, MM 94-01, pages 7-19.

HOULE, P., 2003 – James Bay Region, Central Part of the Superior Province (Opatoca, Opinaca, Nemiscau, and La Grande Subprovinces) in Report on mineral exploration activities in Québec 2002, Ministère des Ressources naturelles, Québec; DV 2003-02, pages 11-16.



LAPOINTE, B., and CHOWN, E.H., 1993, – Gold-bearing iron-formation in a granulite terrane of the Canadian Shield; a possible deep-level expression of an Archean gold-mineralizing system: *Mineralium Deposita*, v. 28, p. 191-197.

LARBI, Y., and MacKINNON, M., 2011 – Eeyou Istchee Mineral Exploration Activities for 2010. Cree Mineral Exploration Board; 134 pages.

LECLAIR, A., BERCLAZ, A., DAVID, J., and GROUP, F.N.W., 2004, The Northeastern Superior Province in Quebec's Far North: A Regional Synthesis, in *Lithoprobe Report 86*: Lithoprobe Secretariat, University of British Columbia.

MOORHEAD, J., BEAUMIER, M., LEFEBVRE, D., BERNIER, L., and MARTEL, D., 1999 – Kimberlites, linéaments et rifts crustaux au Québec. Ministère des Ressources naturelles, Québec; MB 99-35, 50 pages.

MORITZ, R.P., and CHEVÉ, S., 1992, – Fluid-inclusion studies of high-grade metamorphic rocks of the Ashuanipi Complex, eastern Superior Province; constraints on the retrograde P-T path and implications for gold metallogeny: *Canadian Journal of Earth Sciences*, v. 29, p. 2309-2327.

MOUKHSIL, A., and DOUCET, P., 1999 – Géologie de la région des lacs Villages (feuillet SNRC 33B/03). Ministère des Ressources naturelles, Québec; RG 99-04, pages 6-12.

MOUKHSIL, A., 2000 – Géologie de la région des lacs Pivert, Anatacau, Kauputauchechun et Wapamisk (feuilles SNRC 33C/01, 33C/02, 33c/07 et 33C/08). Ministère des Ressources naturelles, Québec; RG 2000-04, pages 7-18.

MOUKHSIL, A., VOICU, G., DION, C., DAVID, J., DAVIS, D.W., and PARENT, M., 2001 – Géologie de la région DE LA Basse-Eastmain centrale (feuilles SNRC 33C/03, 33C/04, 33C/05 et 33C/06). Ministère des Ressources naturelles, Québec; RG 2001-08, pages 9-16.

MOUKHSIL, A., and LEGAULT, M., 2002 – Géologie de la région de la Basse-Eastmain occidentale (feuilles SNRC 33D/01, 33D/02, 33D/07, 33D/08). Ministère des Ressources naturelles, Québec; RG 2002-09, pages 5-10.

PERREAULT, S., and MOOREHEAD, J., 2003 – Northern Part of the Superior Province (Minto, Bienville, and Ashuanipi Subprovinces) in Report on mineral exploration activities in Québec 2002, Ministère des Ressources naturelles, Québec; DV 2003-02, pages 3-8.

PERCIVAL, J.A., 1991, – Granulite-facies metamorphism and crustal magmatism in the Ashuanipi complex, Quebec-Labrador, Canada: *Journal of Petrology*, v. 32, p. 1261-1297.

PERCIVAL, J.A., 2007 – Geology and metallogeny of the Superior Province, Canada, in Goodfellow, W.D., ed., *Mineral Deposits of Canada: A Synthesis of Major Deposit-Types, District Metallogeny, the Evolution of Geological Provinces, and Exploration Methods*:



Geological Association of Canada, Mineral Deposits Division, Special Publication No. 5, p. 903-928.

PERCIVAL, J.A., MORTENSEN, J. K., STERN, R. A., and CARD, K. D., 1992, – Giant granulite terranes of northeastern Superior Province: The Ashuanipi complex and Minto block: Canadian Journal of Earth Sciences, v. 29, p. 2287-2308.

PERCIVAL, J.A., STERN, R.A., and RAYNER, N., 2003, – Archean adakites from the Ashuanipi complex, eastern Superior Province, Canada: Geochemistry, geochronology and tectonic significance: Contributions to Mineralogy and Petrology, v. 145, p. 265-280.

PERCIVAL, J.A., and WEST, G.F., 1994 – The Kapuskasing Uplift: A geological and geophysical synthesis: Canadian Journal of Earth Sciences, v. 31, p. 1256-1286.

ROSCOE, S.M., and DONALDSON, J.A., 1988, – Uraniferous pyritic quartz pebble conglomerate and layered ultramafic intrusions in a sequence of quartzite, carbonate, iron formation and basalt of probable Archean age at Lac Sakami, Quebec: Geological Survey of Canada, Paper 88-1C, p. 117-121.

SAWYER, E.W., and BENN, K., 1993, – Structure of the high-grade Opatika Belt and adjacent lowgrade Abitibi Subprovince, Canada: An Archean mountain front: Journal of Structural Geology, v. 15, p. 1443-1458.

ANNEX 1. ABBREVIATIONS USED IN THIS REPORT

The following is a legend of the abbreviations used in this report.

Prospecting and geological surveys

B	Bulk sampling
D(#h:m)	Diamond drilling (number of holes : total meters drilled)
Drc(#h:m)	Reversed circulation drilling (number of holes:total meters)
G	Geological mapping
LC	Line cutting
Min	Mineralogical studies
Pg	Unspecified prospecting and geological study
Pr	Prospection
Rsi	Remote sensing interpretation
S	Sampling
Sch	Channel sampling
T	Trenching and stripping

Geochemical surveys

G(b)	Boulder geochemistry
Gc	Unspecified geochemical surveys
Gc(e)	Esker geochemical survey
Gc(h)	Humus geochemical survey
Gc(lb)	Lake bottom sediment geochemical survey
Gc(r)	Lithochemical survey (rock)
Gc(s)	Stream sediments geochemical survey
Gc(sl)	Soils geochemical survey
Gc(t)	Till geochemical survey

Geophysical surveys

AGp	Unspecified airborne geophysical survey
DPEM	Drill hole pulse electromagnetic survey (borehole)
EM	Electromagnetic survey
Gp	Unspecified ground geophysics
IP	Induced polarization survey
Mag	Magnetic survey
Mag-EM(A)	Airborne magnetic and electromagnetic survey
MEGATEM	Airborne MEGATEM survey
PP	Pulse polarization survey
Rd	Radiometric survey
Sc	Scintillometric survey
VTEM(A)	Airborne VTEM survey

Other types of studies/work

DMS	Dense media separation
Met	Metallurgical studies
RE	Resource estimate
TE	Technical evaluation

Other information

ACF	Active Channel Facies
Acq	Acquired property
CBF	Channel Bar Facies
COA	Certificate of Authorization
cpht	Carats per hundred tonne
cps	Counts per second
EIA	Environmental Impact Assessment
ESIA	Environmental and Social Impact Assessment
eU	Equivalent uranium
FeT	Total iron
FS	Feasibility Study
g/t	Grams per tonne
Ga	Billions of years before the present
GCC/CRA	Grand Council of the Crees (Eeyou Istchee)/Cree Regional Authority
IBA	Impacts and Benefits Agreement
JV	Joint venture
KIM	Kimberlite Indicator Minerals
Ma	Millions of years before the present
PDA	Pre-Development Agreement
PEA	Preliminary Economic Assessment
PFS	Pre-Feasibility Study
ppb	Part per billion
ppm	Part per million
QFP	Quartz-feldspar-porphyry
SEPA	Socio-Economic Participation Agreement
tpd	Tonnes per day
TREO	Total Rare Earth Oxides



ANNEX 2. COMPANY PRESS RELEASES USED IN THIS REPORT

PRESS RELEASE INFORMATION

**FROM MINING EXPLORATION COMPANIES
WITH ACTIVE CLAIMS ON EYYOU ISTCHEE**



CONTENTS

EXPLORATION ACTIVITY CHISASIBI TRAPLINES	159
EXPLORATION ACTIVITY EASTMAIN TRAPLINES	160
EXPLORATION ACTIVITY MISTISSINI TRAPLINES	161
EXPLORATION ACTIVITY NEMASKA TRAPLINES	164
EXPLORATION ACTIVITY OUJE-BOUGOUMOU TRAPLINES	165
EXPLORATION ACTIVITY WASKAGANISH TRAPLINES	167
EXPLORATION ACTIVITY WASWANIPI TRAPLINES.....	169
EXPLORATION ACTIVITY WEMINDJI TRAPLINES	173
EXPLORATION ACTIVITY WHAPMAGOOSTUI TRAPLINES.....	174

EXPLORATION ACTIVITY CHISASIBI TRAPLINES

DATE	INFORMATION
November 17, 2011	VIRGINIA MINES INC. update on the LAC PAU property. (CH-32)
December 14	AUGYVA MINING RESOURCES INC. announces Phase II drilling interim results on DUNCAN LAKE iron ore project. (CH-36, CH-37)
December 30	EASTMAIN RESOURCES INC. allocates \$10 million for exploration in James Bay. RADISSON project update. (CH-3)
February 9, 2012	AUGYVA MINING RESOURCES INC. updates information on DUNCAN LAKE iron ore project Phase II drilling. (CH-36, CH-37)
May 30	VIRGINIA MINES INC. new discovery on the COULON project with 11.06% ZN, 1.87% Cu, 26.45 g/t Ag over 11 metres. (CH-30, CH-31)
August 13	AUGYVA MINING RESOURCES INC. and CENTURY IRON MINES CORP. announce DUNCAN LAKE iron ore project Phase II drilling, final update. (CH-36, CH-37)
August 27	AUGYVA MINING RESOURCES INC. and CENTURY IRON MINES CORP. update DUNCAN LAKE iron project NI 43-101 compliant resource estimate. (CH-36, CH-37)
October 12	CENTURY IRON MINES CORP. files NI 43-101 Technical Report for its DUNCAN LAKE iron project. (CH-36, CH-37)
October 12	AUGYVA MINING RESOURCES INC. announces updated NI 43-101 Technical Report on the mineral resources of the DUNCAN LAKE iron project. (CH-36, CH-37)

EXPLORATION ACTIVITY EASTMAIN TRAPLINES

DATE	INFORMATION
November 7, 2011	EASTMAIN RESOURCES INC. CLEARWATER project update. (VC-37)
November 28	DIOS EXPLORATION INC. completes second year of option agreement with 2229667 ONTARIO INC. on the LAC CARON property. (VC-37)
December 30	EASTMAIN RESOURCES INC. allocates \$10 million for exploration in James Bay. CLEARWATER (VC-37) and RESERVOIR (RE-2, VC-32, VC-33, VC-35) project updates.
February 9, 2012	EASTMAIN RESOURCES INC. updates CLEARWATER project. (VC-37)
April 13	EASTMAIN RESOURCES INC. begins 40,000 metre drill program on CLEARWATER project. (VC-37)
April 19	LITHIUM 1 INC. maintains recommendation to approve merger with GALAXY RESOURCES LTD. (RE-2)
August 22	TYPHOON EXPLORATION INC. announces that work has begun on its NORDAIR project. (RE-02)
August 24	EASTMAIN RESOURCES INC.: CLEARWATER project update. (VC-37)
September 11	MIDLAND EXPLORATION INC. commences a prospecting program on its ELEONORE (VC-34, VC-35) and JAMES BAY GOLD projects.

EXPLORATION ACTIVITY MISTISSINI TRAPLINES

DATE	INFORMATION
October 27, 2011	MONARQUES RESOURCES INC. discovers a 25 km massive sulphide zone at the BOURIER property. (M-25)
November 2	HABANERO RESOURCES INC. completes first phase of operations on LEZAI property. (M-39, M-41)
November 16	BEAUFIELD RESOURCES INC. contracts two exploration drills for the TROILUS project and comments on Opinaca Eleonore developments. (M-34, M-35A, M-39A, M-40, M-41, M-48)
November 16	STORNOWAY DIAMOND CORP. announces positive RENARD project Feasibility Study. (M-11)
November 17	DIOS EXPLORATION INC. intersects 0.621% uranium oxide over 3 metres on HOTISH project. (M-29A, M-36)
November 17	VIRGINIA MINES INC. update on the NICHICUN property. (M-1A)
November 29	STRATECO RESOURCES INC. exercises its option and acquires 60% of the PACIFIC BAY MINERALS LTD. OTISH MOUNTAINS URANIUM property. (M-16, M-17, M-17C, M-24A)
December 1	VIRGINIA MINES INC. enters into an agreement with ANGLO AMERICAN on the ASHUANIPI project. (M-1, M-7)
December 7	DIOS EXPLORATION INC. discovered up to 3.18 g/t Au, 1.22% Cu and 18 g/t Ag on the 33 CARATS project. (M-16)
December 30	EASTMAIN RESOURCES INC. allocates \$10 million for exploration in James Bay. EASTMAIN MINE project update. (M-16)
January 4, 2012	STORNOWAY DIAMOND CORP. files NI 43-101 Technical Report for the RENARD Feasibility Study. (M-11)
January 4	STRATECO RESOURCES INC. Inferred resource now stands at 2.04 million tonnes grading 0.43% U ₃ O ₈ containing 19.22 million pounds of U ₃ O ₈ . Indicated resources are estimated at 453,000 tonnes at a grade of 0.78% U ₃ O ₈ for 7.78 million pounds of U ₃ O ₈ on the MATOUSH property. (M-16, M-17, M-17C, M-24A)
January 6	MONARQUES RESOURCES INC. reports results of September drilling on BOURIER property. (M-25)
January 11	BEAUFIELD RESOURCES INC. completes 3,621 metres exploration drilling at TROILUS property. (M-34, M-35A, M-39A, M-40, M-41, M-48)
January 16	HABANERO RESOURCES INC. samples up to 2,060 ppm zinc and 1,075 ppm copper on LEZAI property. (M-39, M-41)
January 20	ABITEX RESOURCES INC. announces a positive Preliminary Economic Assessment for the LAVOIE Uranium Deposit. (M-17B)

February 3	STRATECO RESOURCES INC. MATOUSH uranium exploration project gets the green light from the federal Minister of the Environment and the federal Administrator. (M-16, M-17, M-17C, M-24A)
February 3	STORNOWAY DIAMOND CORP. announces commencement of construction of Route 167 Extension. (M-11)
February 17	STRATECO RESOURCES INC. updates Technical Report for the MATOUSH uranium exploration project. (M-16, M-17, M-17C, M-24A)
March 22	STORNOWAY DIAMOND CORP. conducts successful open houses in Chibougamau and Mistissini for the RENARD diamond project. (M-11)
March 27	STORNOWAY DIAMOND CORP. signs Impacts and Benefits Agreement with the Cree Nation of Mistissini, the Grand Council of the Crees and the Cree Regional Authority for the RENARD diamond project. (M-11)
April 4	DIOS EXPLORATION INC. updates its new 14 KARATS gold property. (M-12, M-13, M-16)
April 4	BEAUFIELD RESOURCES INC. reports 2012 plans for Schefferville and TROILUS –TORTIGNY properties. (M-34, M-35A, M-39A, M-40, M-41, M-48)
April 10	STRATECO RESOURCES INC. reports that CNSC staff recommends a five-year license for the MATOUSH uranium project. (M-16, M-17, M-17C, M-24A)
April 23	STRATECO RESOURCES INC. drilling intersects excellent results on MATOUSH uranium project. (M-16, M-17, M-17C, M-24A)
April 25	EASTMAIN RESOURCES INC. updates EASTMAIN MINE project. (M-16)
May 29	STRATECO RESOURCES INC. 2012 drilling program yields more excellent results on MATOUSH project (M-16, M-17, M-17C, M-24A).
June 12	STRATECO RESOURCES INC. drills 3.62% eU ₃ O ₈ over 8.5 metres on MATOUSH project. (M-16, M-17, M-17C, M-24A)
July 5	STORNOWAY DIAMOND CORP. signs partnership accord with Chibougamau and Chapais. (M-11)
July 18	HABANERO RESOURCES INC. 2012 work program to commence at LEZAI multi-element prospect. (M-39, M-41)
July 23	STORNOWAY DIAMOND CORP to commence bulk sampling of Renard 65 at RENARD project. (M-11)
July 26	SIRIOS RESOURCES INC. and KHALKOS EXPLORATION INC. sign agreement on the HIPO property. (M-2, M-2A)

August 20	SIRIOS RESOURCES INC. and KHALKOS EXPLORATION INC. cancel agreement for the HIPO property. (M-2, M-2A)
September 11	MIDLAND EXPLORATION INC. commences a prospecting program on its ELEONORE and JAMES BAY GOLD (M-1A, M-2A, M-11, M-16) projects.
September 12	DIOS EXPLORATION INC. reports significant gold porphyry discovery on 33CARATS project. (M-16)
September 27	VIRGINIA MINES INC. and FRANCO-NEVADA CORP. jointly acquire the initial royalty on the EASTMAIN property. (M-16)
October 17	STRATECO RESOURCES INC. announces that the CNSC grants the license for the MATOUSH exploration project. (M-16, M-17, M-17C, M-24A)
October 18	STORNOWAY DIAMOND CORP. announces that it has received the Mining Lease for the RENARD project. (M-11)

EXPLORATION ACTIVITY NEMASKA TRAPLINES

DATE	INFORMATION
October 25, 2011	MONARQUES RESOURCES INC. IP survey identifies two new anomalies at NISK-1 property. (N-20)
October 27	MONARQUES RESOURCES INC. discovers a 25 km massive sulphide zone at the BOURIER property. (R-20, R-21)
March 30	MONARQUES RESOURCES INC. purchases 13 claims in and on the perimeter of the CAUMONT property from TECTONIC RESOURCES INC. (R-18)
April 26	NEMASKA LITHIUM INC. commissions PEA for lithium hydroxide plant in Quebec. (R-16, R-18, R-20)
October 2	NEMASKA LITHIUM INC. announces positive Preliminary Economic Assessment (PEA) for WHABOUCHI mine and lithium hydroxide/carbonate plant. (R-16, R-18, R-20)
October 12	NEMASKA LITHIUM INC. provides additional information following the publication of the results of a Preliminary Economic assessment. (R-16, R-18, R-20)

EXPLORATION ACTIVITY OUJE-BOUGOUMOU TRAPLINES

DATE	INFORMATION
November 2, 2011	HABANERO RESOURCES INC. completes first phase of operations on LEZAI property. (O-48B)
November 23	TYPHOON EXPLORATION INC. has begun a drilling campaign on the MONEXCO-MCCORKILL property. (O-57)
January 11, 2012	COGITORE RESOURCES INC. begins drilling at SCOTT LAKE property. (O-54, O-58, O-59)
January 16	HABANERO RESOURCES INC. samples up to 2,060 ppm zinc and 1,075 ppm copper on LEZAI property. (O-48B)
February 9	APELLA RESOURCES INC. sells LAC DORE vanadium-iron-titanium project to its wholly-owned subsidiary PRESTIGE MINING CORP. (O-57)
March 6	APELLA RESOURCES INC. reports that its subsidiary PRESTIGE MINING CORP. commences preparation to drilling on the LAC DORE vanadium-iron-titanium project. (O-57)
March 6	VANSTAR MINING RESOURCES INC. starts drilling campaign on NELLIGAN property. (O-61)
March 13	CARTIER RESOURCES INC. intersects up to 13.3 g/t gold on the DOLLIER property. (O-59)
March 19	COGITORE RESOURCES INC. intersects 47.3 metres grading 2.5% Cu, 8.7% Zn at SCOTT LAKE property. (O-58, O-59)
March 27	TYPHOON EXPLORATION INC. drilling returns 4.55 g/t gold on the MONEXCO property. (O-57)
April 16	TOMAGOLD CORP. acquires LAC A L'EAU JAUNE property from DIAGNOS INC. (O-60, W-23B)
April 18	APELLA RESOURCES INC.: LAC DORE project update. (O-57)
April 26	VANSTAR MINING RESOURCES INC. signs exploration and option agreement with MURGOR RESOURCES INC. on FANCAMP property. (O-60)
May 24	APELLA RESOURCES INC. and its subsidiary PRESTIGE MINING CORP. update their LAC DORE vanadium-iron-titanium project. (O-57)
June 18	COGITORE RESOURCES INC. Reports up to 12.5 metres grading 2.7% copper, 7.0% zinc and 104 g/t silver on SCOTT LAKE property. (O-58, O-59)
August 7	COPPER ONE INC. announces purchase of QUEYLUS copper-gold



	property from LOUNOR EXPLORATION INC. (O-59, O-60)
September 26	NUINSCO RESOURCES LTD. Announces exploration program on CBAY MINERALS INC. Chibougamau mining camp property. (O-57, O-59)
October 17	COPPER ONE INC. begins drilling at the QUEYLUS property. (O-59, O-60)
October 17	NUINSCO RESOURCES LTD. begins ground geophysics on CBAY MINERALS INC.'s PORTAGE ISLAND properties. (O-57, O-59)

EXPLORATION ACTIVITY WASKAGANISH TRAPLINES

DATE	INFORMATION
October 27, 2011	CRITICAL ELEMENTS CORP. discovers new multiple mineralized zones at ROSE property grading up to 806 ppm Ta ₂ O ₅ and 2.27% Li ₂ O. (R-10)
November 17	VIRGINIA MINES INC. update on the ANATACAU-WABAMISK property. (R-10)
November 21	CRITICAL ELEMENTS CORP. received the Preliminary Economic Assessment for the ROSE tantalum-lithium property. (R-10)
November 30	BALMORAL RESOURCES LTD. intersects 4.24 g/t Au over 22.59 metres at MARTINIÈRE WEST property and expands high grade zone to over 380 metres along strike. (A-4)
December 5	BALMORAL RESOURCES LTD. intersects 12.93 g/t Au over 9.33 metres at MARTINIÈRE EAST property. (A-4)
December 30	EASTMAIN RESOURCES INC. allocates \$10 million for exploration in James Bay. ELEONORE SOUTH JV project update. (R-10)
January 2, 2012	BALMORAL RESOURCES LTD. reviews 2011 exploration results; plans for 2012 on the MARTINIÈRE and DETOUR EAST properties (A-4) and GRASSET and FENELON properties (N-8).
January 17	CRITICAL ELEMENTS CORP. starts Feasibility Study on ROSE property. (R-10)
March 13	ADVENTURE GOLD INC. acquired claims from GLOBEX MINING ENTERPRISES (MASSICOTTE property). (A-4)
March 19	BALMORAL RESOURCES LTD. Updates work on MARTINIÈRE property (A-4), FENELON property (N-8) and GRASSET property (N-8).
March 20	KHALKOS EXPLORATION INC. begins fieldwork on PONTAX-LITHIUM property. (R-8, R-10)
March 29	BALMORAL RESOURCES LTD. Intersects 11.42 g/t gold over 9.30 metres on MARTINIÈRE property. (A-4)
April 19	ADVENTURE GOLD INC. acquires more claims along Detour Gold Trend. (A-4 area)
April 25	BALMORAL RESOURCES LTD. continues to expand MARTINIÈRE gold system. (A-4)
April 25	CRITICAL ELEMENTS CORP. produces 99.9% battery grade lithium carbonate from test samples from ROSE property. (R-10)
May 2	BALMORAL RESOURCES LTD. Reports 71% increase in vertical extent of high grade MARTINIÈRE west gold zone. (A-4)

June 13	BALMORAL RESOURCES LTD. reports more high grade results from MARTINIÈRE west; initiates summer drill program. (A-4)
June 15	GOLDEN VALLEY MINES LTD. option granted to SIRIOS RESOURCES LTD. to acquire GOLDEN VALLEY's interest in the CHEECHOO and SHARKS prospects. (R-8, R-10)
August 2	BALMORAL RESOURCES LTD. intersects 273 g/t gold over 3.88 metres, uncut, in New Discovery; MARTINIÈRE property. (A-4)
August 22	MIDLAND EXPLORATION INC. and OSISKO MINING CORP. are planning an important induced polarization survey on the CASAULT project. (A-4)
August 29	BALMORAL RESOURCES LTD. discovers three more broad areas of gold mineralization on MARTINIÈRE property. (A-4)
September 24	BALMORAL RESOURCES LTD. intersects 8.08 g/t gold over 7.95 metres in deepest hole to date at MARTINIÈRE west. (A-4)
October 5	BALMORAL RESOURCES LTD. resumes drilling on MARTINIÈRE property. (A-4)
October 15	BALMORAL RESOURCES LTD. continues to expand MARTINIÈRE gold system, intersects 139 g/t gold over 1.00 metres in ME-16/23 area. (A-4)

EXPLORATION ACTIVITY WASWANIPi TRAPLINES

DATE	INFORMATION
November 2, 2011	BONTERRA RESOURCES INC. infill sampling assays confirm continuity of gold mineralization on the EASTERN EXTENSION property. (W-25B)
November 8	GEOMEGA RESOURCES INC. MONTVIEL property metallurgy and Phase 2 drilling update. (W-11B)
November 14	GEOMEGA RESOURCES INC. files NI 43-101 report for initial resources calculation of MONTVIEL property Core Zone. (W-11B)
November 16	METANOR RESOURCES INC. intersects 5.07 g/t over 17.08 m including 10.30 g/t over 7.89 m at the BACHELOR LAKE property. (W-21, W-24A)
November 17	EAGLE HILL EXPLORATION CORP. gold resource expands with first assay results from new drill program including 9.6 g/t Au over 3.3 metres and 5.6 g/t Au over 10.6 metres at WINDFALL LAKE property. (W-25A, W-25B)
November 21	BONTERRA RESOURCES INC. assays as high as 44.80 g/t Au on the EASTERN EXTENSION property. (W-25B)
November 22	PAGET MINERALS CORP. signed option agreement with NORTHERN SUPERIOR RESOURCES INC. on the LAMARCK CREEK property. (W-16)
December 8	CANADA RARE EARTHS INC. provides exploration update on GOELAND project. (W-11B)
December 9	CANADA RARE EARTHS INC. announces a Pre-Development Agreement (PDA) with the Grand Council of the Crees, the Cree Regional Authority and the Waswanipi First Nation on the GOELAND project. (W-11B)
December 12	BONTERRA RESOURCES INC. Hole BA-11-34A on its EASTERN EXTENSION property assays gold from 82 to 657 metres depth. (W-25B)
December 13	ACTIVE GROWTH CAPITAL INC. acquires properties by option from DIAGNOS INC. including the WACHIGABAU project. (W-21B)
January 3, 2012	STELLAR PACIFIC VENTURES INC. completes sale of MONSTER LAKE and URBAN LAKE properties to TOMAGOLD CORP. (W-23A & 23B, W-25A & 25B)
January 23	EAGLE HILL EXPLORATION CORPORATION: WINDFALL LAKE gold zones expanded by up to 125 meters with high grade assay results including 17.3 g/t of gold over 5.0 meters (W-25A, W-

	25B)
February 3	TOMAGOLD CORP. starts drilling on MONSTER LAKE gold project. (W-23A)
February 9	DIAGNOS INC. will use artificial intelligence technology to target gold and base metals on the ACTIVE GROWTH CAPITAL INC. WACHIGABAU property. (W-21B)
February 14	GEOMEGA RESOURCES INC. drills 46.5 m of 3.09% TREO and 0.60% Nb ₂ O ₅ on MONTVIEL rare earths/niobium project. (W-11B)
March 6	VANSTAR MINING RESOURCES INC. starts drilling campaign on NELLIGAN property. (W-23A)
March 15	BONTERRA RESOURCES INC.: Phase III drilling is underway and first five holes on ice completed on the EASTERN EXTENSION property. (W-25B)
March 20	HINTERLAND METALS INC. drills on LAC FECTEAU property. (W-25A)
March 21	BONTERRA RESOURCES INC. amends option agreement with ABITEX RESOURCES INC. on the EASTERN EXTENSION property. (W-25B)
March 22	CARTIER RESOURCES INC. signs an option agreement with SOQUEM INC. to acquire 50% interest in the FENTON gold project. (W-21B, W-27)
April 4	EAGLE HILL EXPLORATION CORP. expands Caribou Zone with 9.0 metres of 5.3 g/t of gold at WINDFALL LAKE property. (W-25A, W-25B)
April 4	BONTERRA RESOURCES INC. intercepts two mineralized structures in the first hole drilled into the Rivage Vein on the EASTERN EXTENSION property. (W-25B)
April 11	TOMAGOLD CORP. intersects 237.6 g/t Au over 5.7 metres on MONSTER LAKE gold project. (W-23A)
April 16	TOMAGOLD CORP. acquires LAC A L'EAU JAUNE property from DIAGNOS INC. (O-60, W-23B)
April 18	BONTERRA RESOURCES INC. assays multiple gold zones on EASTERN EXTENSION property. (W-25B)
April 18	EAGLE HILL EXPLORATION CORP. new drill results show continuity of near surface gold mineralization including 9.6 g/t gold over 7.0 metres. (W-25A, W-25B)
April 19	GLEN EAGLE RESOURCES INC. sells BARRY-SOUART gold property to 9220-5392 QUEBEC INC. (W-23A, W-23B)
April 19	VANTEX RESOURCES LTD. Prepares a drilling campaign on COOKIE MONSTER project. (W-23A, W-23B)
April 19	AMSECO EXPLORATION LTD. Prepares a drilling campaign on

	the COOKIE MONSTER property. (W-23A, W-23B)
April 30	NORTHCORE RESOURCES INC. acquires 100% interest in LAC IRENE gold property. (W-23A)
May 1	TOMAGOLD CORP. reports second high-grade intersection of 101.2 g/t Au over 4.5 m at MONSTER LAKE gold project. (W-23A)
May 10	EAGLE HILL EXPLORATION CORP. intersects 14.55 g/t gold over 9.7 metres at WINDFALL LAKE property. (W-25A, W-25B)
May 16	METANOR RESOURCES INC. intersects 26.36 g/t gold over 4.08 m, 17.24 g/t gold over 5.64 m and 16.81 g/t over 5.73 m at BACHELOR project. (W-21, W-24A)
May 16	TOMAGOLD CORP. acquires WINCHESTER property, south extension of Monster Lake. (W-23A)
May 29	METANOR RESOURCES INC. pours 1st gold bar at BACHELOR project. (W-21, W-24A)
June 13	BONTERRA RESOURCES INC. defines a NI 43-101 compliant inferred gold resource of 492,000 ounces on its EASTERN EXTENSION property. (W-25B)
June 28	CARTIER RESOURCES INC. targets to increase volume of the Pusticamica gold deposit / BENOIST project. (W-24B)
July 6	METANOR RESOURCES INC. receives approval for commercial production at the BACHELOR project. (W-24A)
July 23	EAGLE HILL EXPLORATION CORP. intersects 15.24 g/t gold over 2.9 metres and extends Zone 27 to the east on WINDFALL LAKE PROPERTY. (W-25A, W-25B)
July 25	EAGLE HILL EXPLORATION CORP. updated mineral resource statement results in 126% increase in inferred and 61% in indicated gold ounces at higher grade at WINDFALL LAKE property. (W-25A, W-25B)
July 25	GEOMEGA RESOURCES INC. completes successful Phase 2 drilling campaign at MONTVIEL property. (W-11B)
July 27	BONTERRA RESOURCES INC. files technical report to support inferred gold resource of 492,000 ounces on its EASTERN EXTENSION property. (W-25B)
August 8	VANSTAR MINING RESOURCES INC. resumes drilling on NELLIGAN project. (W-23A)
August 9	EAGLE HILL EXPLORATION CORP. drills 5.89 g/t gold over 18.6 metres at WINDFALL LAKE property. (W-25A, W-25B)
August 16	EAGLE HILL EXPLORATION CORP. confirms continuity of near surface mineralization with 10.86 g/t gold over 15.8 metres at WINDFALL LAKE property. (W-25A, W-25B)

September 18	CARTIER RESOURCES INC. cuts 9.0 g/t gold over 3.0 metres at depth on edge of Pusticamica Gold Zone on BENOIST project. (W-24A, W-24B)
September 20	TOMAGOLD CORP. plans to start bulk sampling on MONSTER LAKE property. (W-23A)
September 26	METANOR RESOURCES INC. announces signing of a Socio-Economic Participation Agreement with the Grand Council of the Crees and the Cree First Nation of Waswanipi for its BACHELOR project. (W-212, W-24A)
September 27	EAGLE HILL EXPLORATION CORP. intersects 10-59 g/t gold over 24.0 metres and expands near surface gold mineralization on WINDFALL LAKE property. (W-25A, W-25B)
September 27	BONTERRA RESOURCES INC. discovers five parallel veins at the EASTERN EXTENSION property Rivage Zone. (W-25B)
September 27	VANSTAR MINING RESOURCES INC. announces drilling results from the NELLIGAN property. (W-23A)
October 3	EAGLE HILL EXPLORATION CORP. reports positive results from initial grinding test at WINDFALL LAKE project. (W-25A, W-25B)
October 9	TOMAGOLD CORP. starts metallurgical testing on the MONSTER LAKE mineralization. (W-23A)
October 16	GEOMEGA RESOURCES INC. MONTVIEL project update. (W-11B)

EXPLORATION ACTIVITY WEMINDJI TRAPLINES

DATE	INFORMATION
November 14, 2011	GOLDCORP INC. announces that it has received the Certificate of Authorization for the construction of the ELEONORE gold project. (VC-28)
November 17	VIRGINIA MINES INC. update on the POSTE LEMOYNE EXTENSION project. (VC-25, VC-26)
March 21	AMSECO EXPLORATION LTD. Sells YASINSKI LAKE properties to KANOSAK VENTURE CAPITAL CORP. (VC-20, VC-21)
April 10	NQ EXPLORATION INC. sells STAR LAKE property to MINERVA FINANCIAL CORP. (VC-21, VC-27)
June 15	SIRIOS RESOURCES INC.: exploration program begins on the CHEECHOO gold project. (VC-29)
August 30	KANOSAK VENTURE CAPITAL CORP. acquires LAKE YASINSKI property from AMSECO EXPLORATION LTD. (VC-20)
September 11	MIDLAND EXPLORATION INC. commences a prospecting program on its ELEONORE (VC-22, VC-28) and JAMES BAY GOLD projects.



EXPLORATION ACTIVITY WHAPMAGOOSTUI TRAPLINES

DATE	INFORMATION